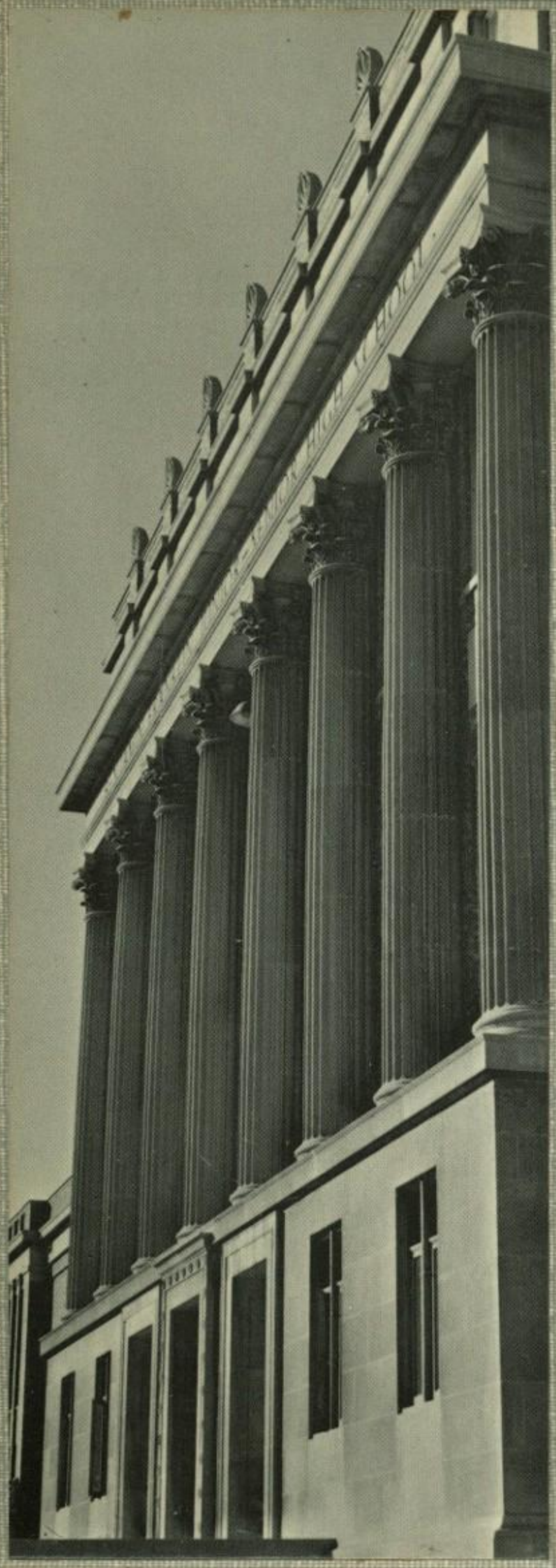

The Key 1964

Diane
We've had a lot of fun this year in gym. I hope we can be in the same gym class again next year and break it up. Your the sweetest and cutest kid I've met always stay that way. Good luck in everything you do.
Love ya,
Pat "67"
Reo

Diane!
Good luck and best wishes to a sweet and lovely kid. God bless and stay the nice kid you are now.
Vito (The Poet)
Semal

To Diane,
The cutest girl I know. Good luck to you in the future. God bless you
Daria Z

Diane —
To a fellow one —
Bestest of luck!!
Love ya,
Di
(Chevron)
1/66

Hello, Diane,
We've (as you said) known each other for 2 days and will you marry me?
George Kravchenko

Diane,
I've know you for about 2 years now, and I have found you to be one of the sweetest girls I know. You have a wonderful personality, and have served our school the best of anyone.
Good Luck
God Bless You
Chris '67
(Amaranto)

Diane,
To a girl with a real good personality I wish the best of luck in the future and hope we will always remain good friends.
Jimi Mancini
'65

111 21, 102
104 106
T 34, '57

Dear Diane,

We have been friends ever since second grade and I hope we will continue to be friends. It's been fun having you in homeroom for the past two years. Even though I won't be here next year I will still see you in church. Stay as sweet as you are. You're a cute kid with a marvelous personality

Love, Sue
(Schoonover)

Dear Diane,
It's been fun having you in Bio.) Too bad it's only one class! Have fun, and I'll see you next year.
Love,
Bill Eggert
P.S. - Stop throwing those tests around!

Diane,
It's been a great pleasure getting to know you this past year. You're a great girl with a personality to match. Luck on all your exams & always.
Love
Marie
Kryzalka
"Ken"

Dear Diane,
This year both of us have had many good times just talking & laughing about others, not to mention. Although summer won't be a good time of year for me, I hope you have a good one. I also hope that nothing gets out about us writting each others Key's in the dark Audatorium.

Good luck and much fun in the future
Bob Rosenberg

Diane,
You're one of the nicest girls I've ever met and I hope to see more of you here at Franklin. Have fun this summer. Good luck in all your endeavours.
love,
Ken
(Nawrocki)

Dear Diane,
Good Luck and Best Wishes in the future. I have had alot of fun in History with you this year. You are some girl. You are a real beast. Good Luck on your [illegible] Steven Freedman

P. 119

Dear Diane,

23-37-29 Well, "Madam Speaker", I've had a real riot with you this year in Biology and English! Oh Biology UGH! Will you ever forget Lomio? Believe me, I won't that ☉ * ~!! Oh well, I hope to see you, the same girl with the same winning personality, next year in 10th grade!

May God Bless You!

Love Ya!

Carol

"Crisci

67"

Dear Diane, Its been great fun knowing you. Hope to see you next year. Good Luck to a very sweet n cute gal.

Love Ya,

Donna Sek

"67"

Hi Kid!

Well, knowing you this past year has been a riot & a 1/2! You're a real great kid with a darling personality.

Love & Luck

Always,

Vera

"67"!

Dear Diane,

(Mrs. Kraekal)

You're a good egg! Seriously - I've enjoyed your friendship this year and I hope we can continue it next year. Your a sweet kid and may all your wishes come true.

God Bless You.

Love ya,

Sue

My Dearest Diane,
I could tell you what a fabulous person you are, or how much I love you, but you know. This year has been most eventful. Throughout I have learned to respect you as a leader as well as a person. No, I won't forget you this summer, or the year after, or the year after, etc, etc.
Keep awake.
Love
Jerry

Dear Diane,
We've had alot of fun this year and believe I'll remember it all my life! I guess all I want to remember are the good times because there have been so bad ones!
I'm glad we can at least talk to each other again
Your real sweet and I hope we will alway remain friends
Love
Denna

Diane
Its been a blast this year in Junto. Your a swell person with a great personality. Luck Always
Allan

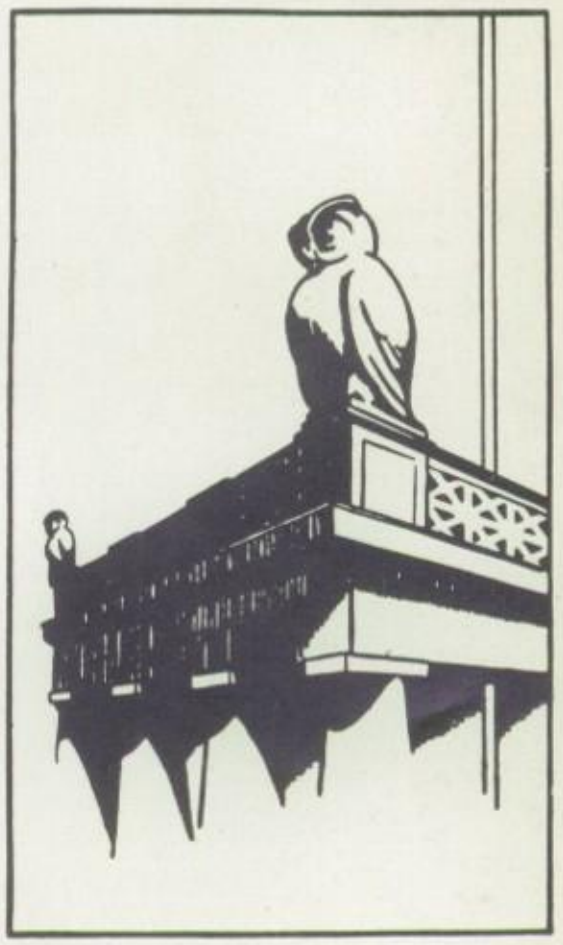

Diane,
Your a great girl with a personality to match. Good Luck in the future.
Love
Luck and Laughter,
Sylvia Pisani

Your secret admirer
Dear Diane,
I just want to
wish a cute sweet
loveable doll like you
the best of luck in the
future and with all your
boyfriends. You've certainly
done a lot for our school
and I know you shall succeed
in all you attempt. We have had
much fun and laughter in Biology
and French class and I'm praying
that I'll have the pleasure of having
you in some of my sophomore classes.
Remain as you are and I'm certain you
shall be greatly rewarded.
Good luck always.
Love you,
Mike T
CHS

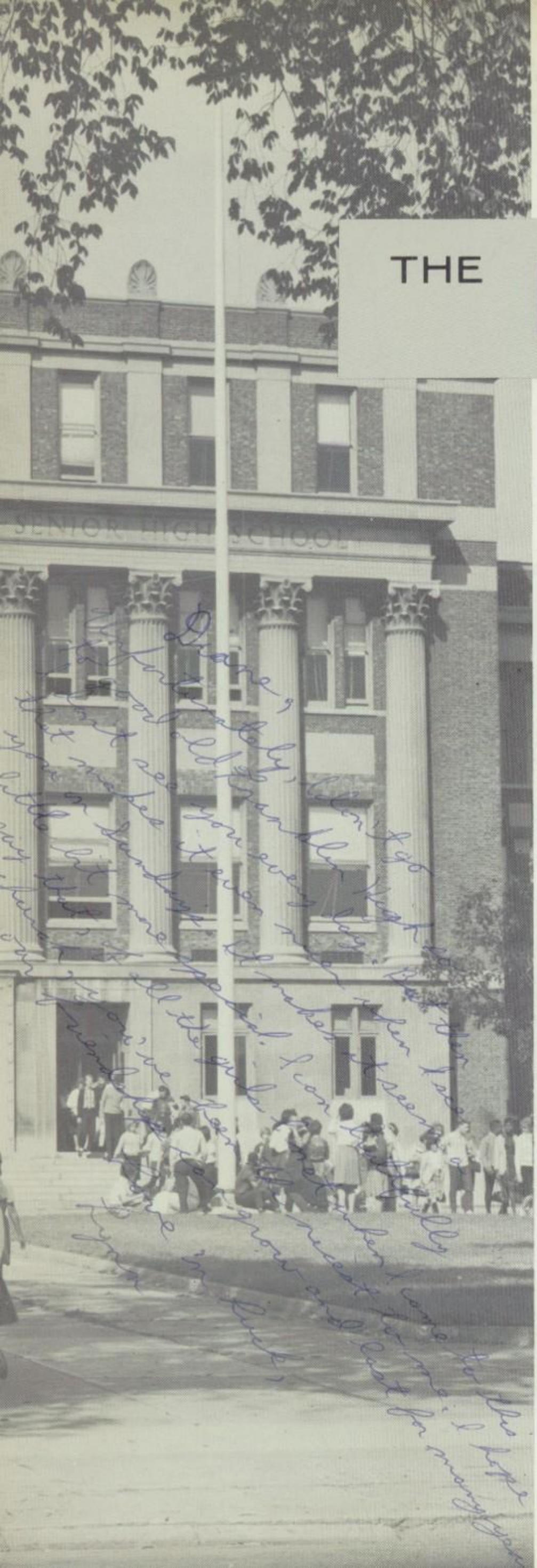

THE KEY

presented by

THE SENIOR CLASS

of 1964

Contents:

Introduction ..... page 1-5

Administration 6-15

Teachers and Students 16-37

Seniors 38-99

Activities 100-121

Sports 122-139

Honors 140-149

Advertisers 150-161

BENJAMIN FRANKLIN HIGH SCHOOL

ROCHESTER, NEW YORK

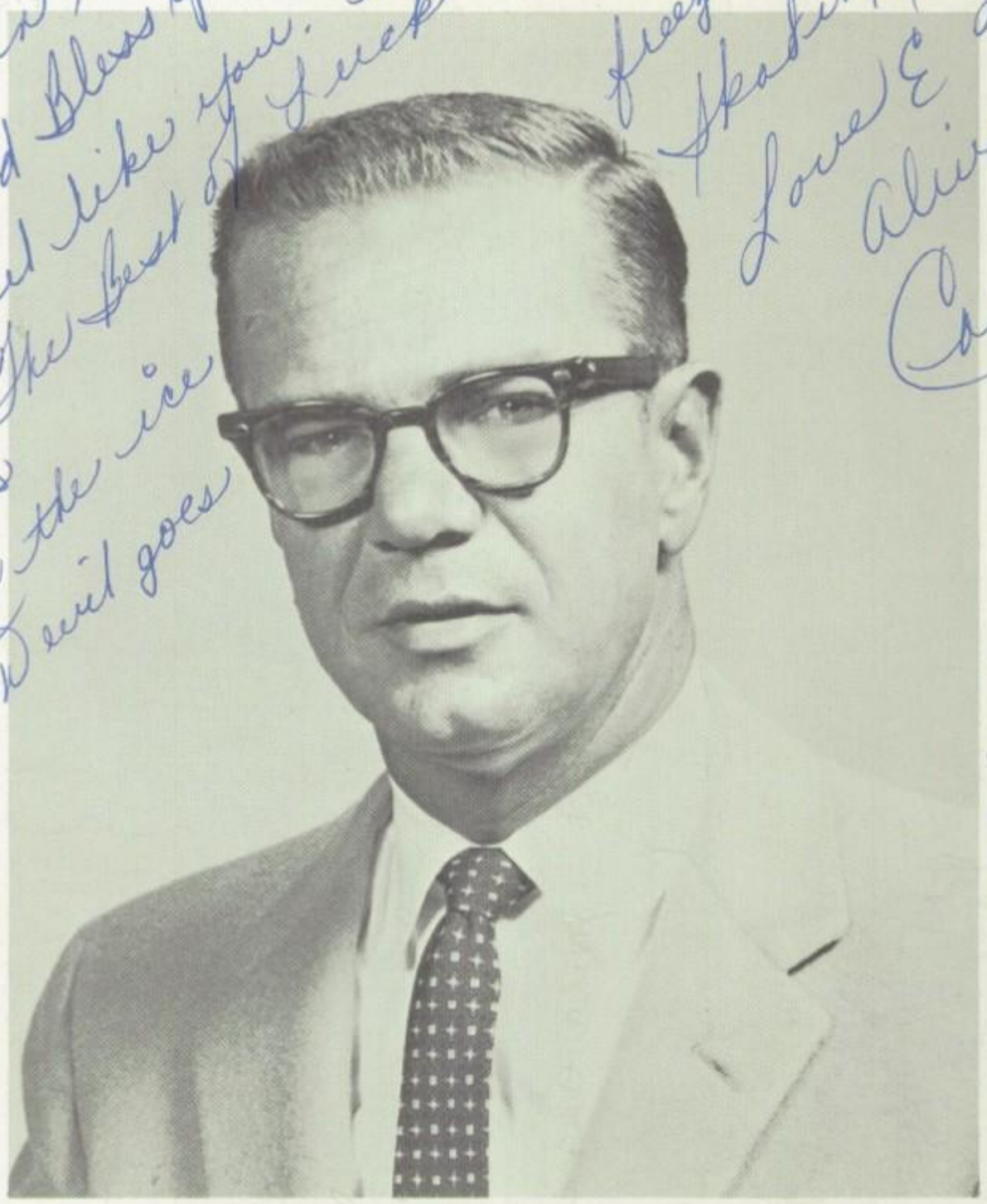

JULIAN LOWELL—1913-1963

I shall pass through this world but once. If therefore, there be any kindness I can show, or any good thing I can do, let me do it now; let me not defer it or neglect it, for I shall not pass this way again.

Etienne de Grellet

Ceremony has touched our lives and our hearts: so began the Senior year for the Class of '64 with Franklin's traditional flag raising ceremony, and now we ready ourselves for the final ceremony of leave-taking, our graduation. With us we shall take what wisdom and character we have gained during our years at Franklin, and in gratitude we present this yearbook as the visible evidence of that intangible Franklin Spirit which has molded and influenced our lives.

Willard A. Sabin
Principal

Congratulations to each member of the senior class and to the staff of *The Key* of 1964! *The Key* well represents some of your goals and successes. May each member of this Class realize in the years ahead many more dreams come true because of his good years at Benjamin Franklin High School.

Willard A. Sabin

Having come to know you a little this year, I wish I had known each of you better. You leave behind you an impressive record of accomplishment. You leave with treasures of knowledge and skills and the demonstrated intention to use these in a responsible manner. So used, they will bring you rich rewards of success and satisfaction. Congratulations!

Herbert A. Horton

Dear Diane,
I have known you for two years already, and I think that you're the greatest! I think that you showed great leadership, & you've got a wonderful personality. If it wasn't for you we'd have a boring time in our boring homeroom. I wish you the best of luck in your future years here at Franklin. Love Luck.

Best of luck always to a real doll.
Amy

ADMINISTRATION

SECTION EDITOR: Teresa LoTurco

Zirka Zelez
"67"

Herbert A. Norton
Vice Principal

Diane -
Best of Luck always - your a real nut. I hate you! Kill the girl with the Camera! As I was saying it's a wonder we got through this year!
Love,
Pat
Democh

Contents:

Deans	Page 8
Corridor Aides	9
Guides	9
Counselors	10
Guidance Aides	11
Nurse	12
Nurse's Aides	12
Office Staff	13
Office Aides	13
Cafeteria	14
Maintenance	14
Attendance	15
I. B. M. Office	15

Our Deans, their aides,

BOYS' DEANS

Mr. Eugene MacConnell
Mr. Pincus Cohen

Dear Diane
I've enjoyed knowing
you this year. I hope
our friendship will grow
you a sweet cute girl.
Good Luck on yours
Always
Janice
'67

Diane —
It's been a real blast
knowing you + had a riot
in Gym. You're a real
great real girl. never
change and I'll see
it will be for the best.
Best of Luck always
Mary God Bless
Love, Rotolo
'68

GIRLS' DEANS

Mrs. Dorothy Redding
Miss Dorothy Martens

and guides maintain the harmony of Franklin life.

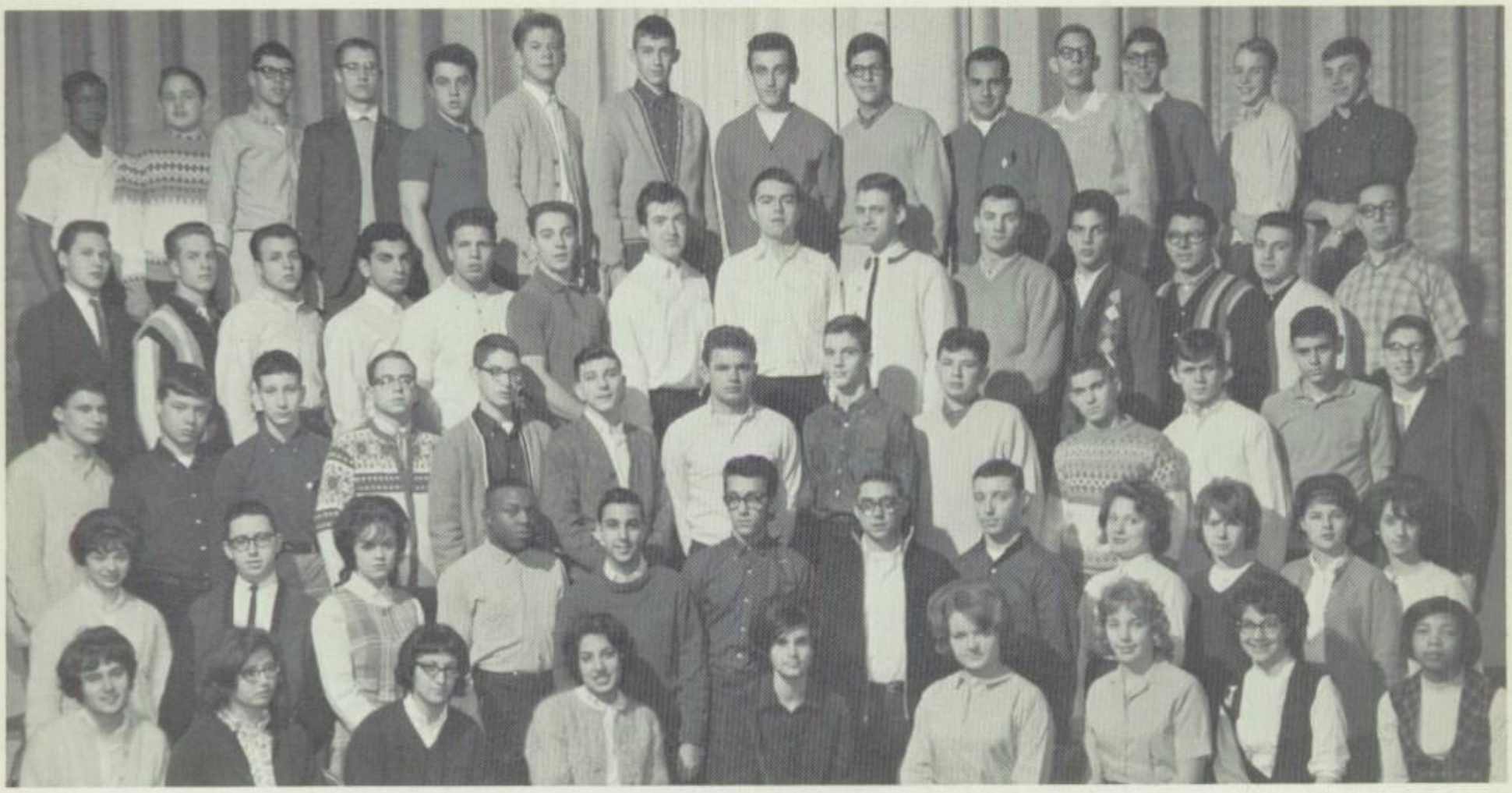

CORRIDOR AIDES—*Row 1:* Fine, Wyland, Nersinger, Siragusa, Marciano, Koehler, Klass, Schneider, Greenberg, Isidore. *Row 2:* Reisig, Cohen, Tellier, Cray, Stonefield, Swartz, Chmiel, Stekloff, Czerniak, Nowaski, Bauman. *Row 3:* Báskin, Shulman, Simon, Ercolano, Kolko, Rizzo, Ilczyszyn, Centola, Leszynski, Selznick, Czubara, Lichterman, Suss. *Row 4:* Rosen, Jansen, Levin, Ferraro, Nuciola, Obi, Butterbaugh, Gumieniak, Ades, Vogt, Campanaro, Pascale, Pino, Kerstein. *Row 5:* Isidore, Laux, Heyman, Becker, Przybyla, Kaczan, Eygabroad, Swartz, Wyner, Caiazzo, Boyar, Fries, Dimeo, Dinardo.

GUIDES—*Row 1:* Frank, Verrone, Saffrin, Mrs. Dorothy Redding, Mr. Eugene MacConnell, Miss Dorothy Martens, Frank, Melman, Donato. *Row 2:* Konieczny, Schmitt, Clifton, Weinreb, Barrows, Stern, Morris, Oklevitch, Companaro, Bandemer, Weinstein, Edelman, Kalwas, Fomin, Altman, Felder. *Row 3:* Wight, Weisner, Isadore, Solomon, Ilardo, DeFrancesco, Sanagurski, Bianchi, Wojcik, Gambacorta, Becker, Lombardo, LeBlanc. *Row 4:* Medianik, Horobej, Wichman, Demydenko, Wirtz, Edwards, Shoults, Cullen, Tonchak, Kairis, Chevron, Kreiwaitis, Jankunas, Jacobs, Krupa.

Guidance guards Franklin's

Diane, best wishes in your remaining years at B.F.H.S. I hope you're one of my classes next year also

Oscar Lewis!

Mr. Edward Mills, Mrs. Stella Nicoletti

Miss Anna Marie Rauber, Dr. H. J. Kaplan

Mrs. Marian Clement, Mr. Robert Smith

academic standard.

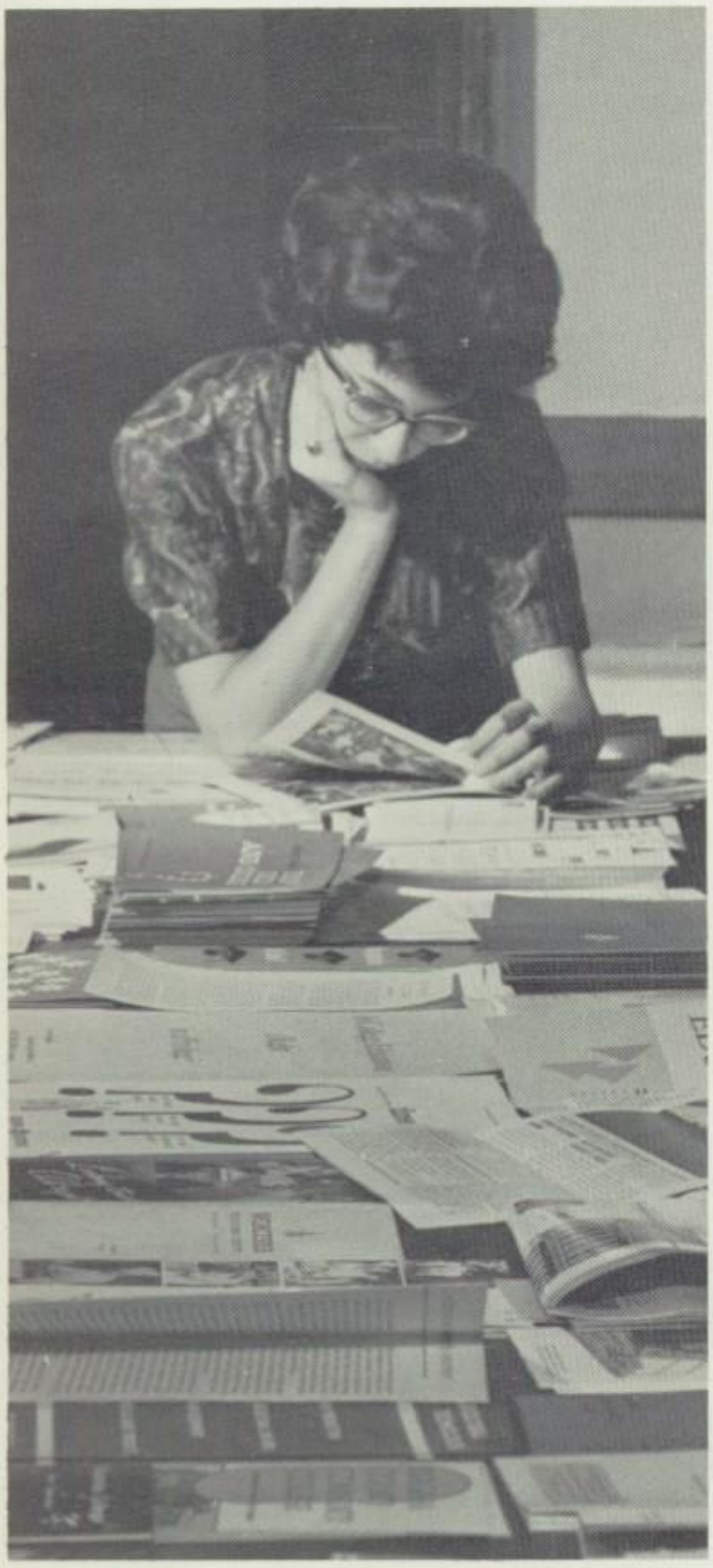

Lynn Morris, a senior, takes an opportunity to browse through career pamphlets.

Mrs. Graham, guidance office assistant, and Paula Harris, guidance aide, prepare college catalogs for display.

GUIDANCE AIDES—*Row 1:* E. Tillim, R. Stonefield, Miss Anna Marie Rauber, P. Harris. *Row 2:* O. Horobej, M. Noery, L. Siragusa, K. Schafer, S. Sanders. *Row 3:* G. Silbernagel, S. Rubadou, Z. Wlasowicz, A. Demydenko, G. Youtzy, G. Aldinger. *Row 4:* J. Ladwig, J. Kucy, F. Antonitto, A. Gould, L. Geiwitz. *Row 5:* T. Slusar, L. Sussman, S. Aldinger, B. Guiliano, T. Edelman, K. Stein. *Row 6:* L. Derry, L. Flatow, L. Morris, R. Rojzman, M. Rojzman.

They guard our mental and physical health.

Dr. Harold Schwartz
Psychologist

NURSE'S AIDES: *Row 1:* E. Horton, L. Cervello. *Row 2:* D. Harris, P. Kryzalka. *Row 3:* D. Sherman, S. Ziemniak, G. Marciano. *Row 4:* Y. Isidore, F. Warney, L. Kaiser, J. Jakubonis, R. Gatto.

Mrs. Marcia Olshan
School Nurse

Temperature taking is only one of the many duties that falls to Mrs. Olshan during her busy day.

Mrs. Molly Kravetz, Miss Nancy Wildziunas, Miss Joanne Lettro.

VICE PRINCIPAL'S AIDES—S. Passer, S. Gerber, B. Gress.

Mrs. Valerie Butera, Miss Marcia Mirch

Staff and student aides run offices smoothly.

SECRETARIAL OFFICE AIDES —*Row 1:* A. Gervasi, E. Volski, Mrs. Helen Meinhardt, S. Roth, M. Noto. *Row 2:* M. Kitiw, A. Filippi, A. Traino, S. Sussman. *Row 3:* A. Zablockyj, B. Kuniskis, R. Butera, F. Lipomi, D. Conklin. *Row 4:* N. Wallock, J. Dufour, G. Roux, G. Gatz, J. Ilardo, L. Federation, D. Schneider.

CAFETERIA STAFF—*Row 1:* Mrs. Sally Knapp, Mrs. Bernice Matczak, Mrs. Marjorie Burdick-Head Dietitian, Mrs. Theresa Espe, Mrs. Ceil Baker. *Row 2:* Mrs. Martha Zulauf, Mrs. Mary Peath, Mrs. Ida Schlegel, Mrs. Virginia Tomchak, Mr. Ernest Hill, Mrs. Dorothy Wagner, Mrs. Bea Smith, Mrs. Victoria Szczepanski.

Cafeteria Staff and Student Assistants

MAINTENANCE MEN—Mr. Adrian Karpf, Mr. Herman Wisotzke, Mr. Howard Adsit.

CAFETERIA CASHIERS—*Row 1:* P. Appelbaum, M. Sutera, S. Cassetti. *Row 2:* L. DiVirgilio, D. LaRocco, C. Sudore. *Row 3:* B. Dierna, G. Palermo, J. Pelychaty, S. Tucker. *Row 4:* M. Astuto, B. Roberts, D. Tozeski.

Maintenance Staff

MAINTENANCE LADIES—*Row 1:* Mrs. Bernice Piczak, Mrs. Mary Pluskie, Mrs. Laverna Bachmann. *Row 2:* Mrs. Martha Makowiecki, Mrs. Irene Harris, Mrs. Frances Bachman, Mrs. Mary Glogowski, Mrs. Angelina Rybacki, Mrs. Antonina Solowski, Mrs. Olive Guyette. *Row 3:* Mrs. Celia Kozlowski, Mrs. Josephine Rafalak, Miss Elizabeth Sobolewski, Mrs. Helen Bergen.

Attendance Office Staff

Mrs. Mary Joy
Attendance

ATTENDANCE OFFICE—*Row 1:* R. Stanton, B. Abramow, S. Levinson, C. Gutberlet, S. Volvo. *Row 2:* J. Gekoski, M. Bruscato, R. Scheck, B. Lake, S. Aldinger. *Row 3:* K. Fisk, J. Shapiro, J. Giorgione, A. Yurkus, M. Bridges.

Mrs. Wilma Long
Attendance

Mrs. Bertine Hamilton,

Mrs. Jeanette Lebowitz

IBM Office Staff

Students D. George and M. Wallock run the IBM sorter in preparation for sending out report cards.

TEACHERS AND STUDENTS

SECTION EDITORS: Lonnie Cohen
Gretch Aldinger

Contents:

English ..... Page 18
Library 19
Social Studies 20
Mathematics 21
Sciences 22-23
Languages 24-25
Commercial 26
Homemaking 27
Industrial Arts 28-29
Music 30
Speech 31
Fine Arts 32-33
Health and Physical Ed. 34
Driver Training 34
Step 35
Cooperative Work Program 36-37

ENGLISH

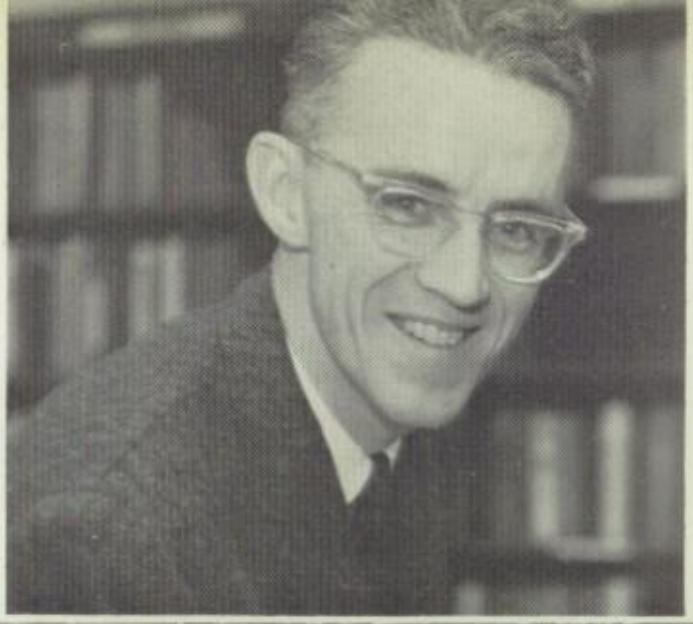

Mr. Richard McHugh
Department Head

ENGLISH FACULTY—*Around Table:* Mrs. Shirley Williams, Miss Lois Rowley, Mr. Philip Strauss, Mr. Alfred Polizzi, Miss Sally Covington, Miss Mary Piscitello. *Row 2:* Miss Barbara Oliver, Mrs. Dorothy Fraser, Mrs. Marian Hoover, Mr. Norman Gebauer. *Row 3:* Mr. Joseph Gullo, Mrs. Charlotte Johnson, Mrs. Mildred Sidler, Mrs. Helen Kelley, Mr. Dennis McGuire, Mr. Hugh Fraser, Miss Patricia McMahon, Mr. Warren Jefferis, Mr. Donald Kelm.

Mrs. Johnson's aid in a reading class is well-appreciated.

Murder causes an uneasy night's sleep for Lady Macbeth.

Mrs. Marge DeJohn, *Assistant Librarian;* Mrs. Dorothea Zona, *Librarian*

LIBRARY AIDES—*Sitting:* C. Jolley, M. Bonam, C Geer, J. Youngs, L. Madeline. *Standing:* L. Van Eppe, S. Eve, S. Camarata, M. Zarcone.

Mrs. Doris Fuller
Social Studies Librarian

LIBRARY

SOCIAL STUDIES LIBRARY AIDES—*Row 1:* E. Thomas, B. Giorgione, W. Accurio, N. Walkowicz, R. Konopko, J. Dailey, S. Jeffries. *Row 2:* G. Mazurezak, P. Sabocheck, R. Bajko, W. LaFleur, J. Cumbo, A. Marion, G. Lee, P. Bencus, J. Smitt, S. LeRoy, P. Gales.

SOCIAL STUDIES FACULTY—*Row 1:* Mrs. Doris Fuller, Mr. Ralph Moorhouse, Mrs. Reveira Wilcove, Mr. Edward Quinn, Mr. Michael Umhofer, Mr. Lee Lovenheim. *Row 2:* Mr. Thomas Koch, Mr. Richard Scheuermann, Mr. Douglas Donnan, Mr. Robert Allen, Mr. Frank Bukowski, Mrs. Dama Jung. *Row 3:* Mr. Frank Hosic, Mrs. Helen Villone, Mr. Thomas Halpin, Mr. David Glossner, Miss Teresa Leene, Mr. John Lynd.

SOCIAL STUDIES

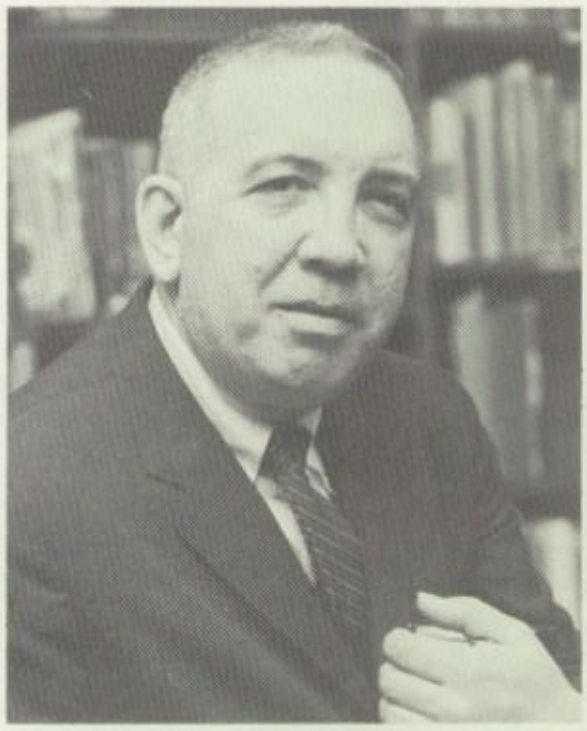

Mr. Raymond Iman
Department Head

Economics class studies stock market. Mr. Koch and students simulate stock exchange transactions.

European History: each student has an opportunity to prepare and deliver a lecture in seminar.

MATHEMATICS

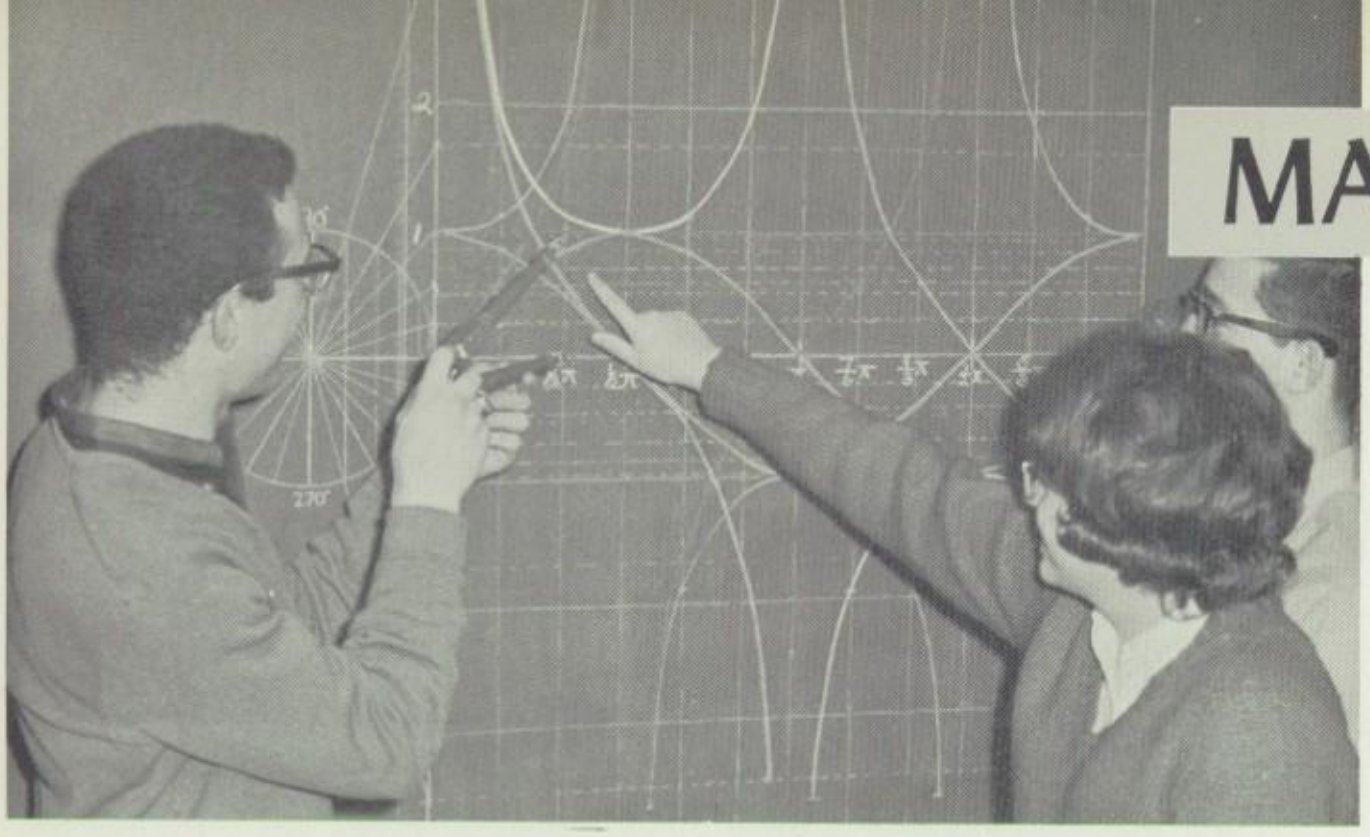

Best wishes to a fine young girl
M Howe

Senior Math students discuss intricate graph anaylsis.

MATHEMATICS FACULTY—*Sitting:* Mrs. Margaret Ange, Miss Gail Campanella, Miss Sandra Fierro, Mrs. Margaret Howe, Mrs. Audrey Lyons. *Standing:* Mr. Marshall Weissend, Mr. Gilbert Crane, Mr. Issac Jordan, Mrs. Marion Zachman, Mr. Robert Florack, Mr. Ronald Migliore, Mrs. Clara Bode.

Best wishes for every happiness in the future
G Campanella

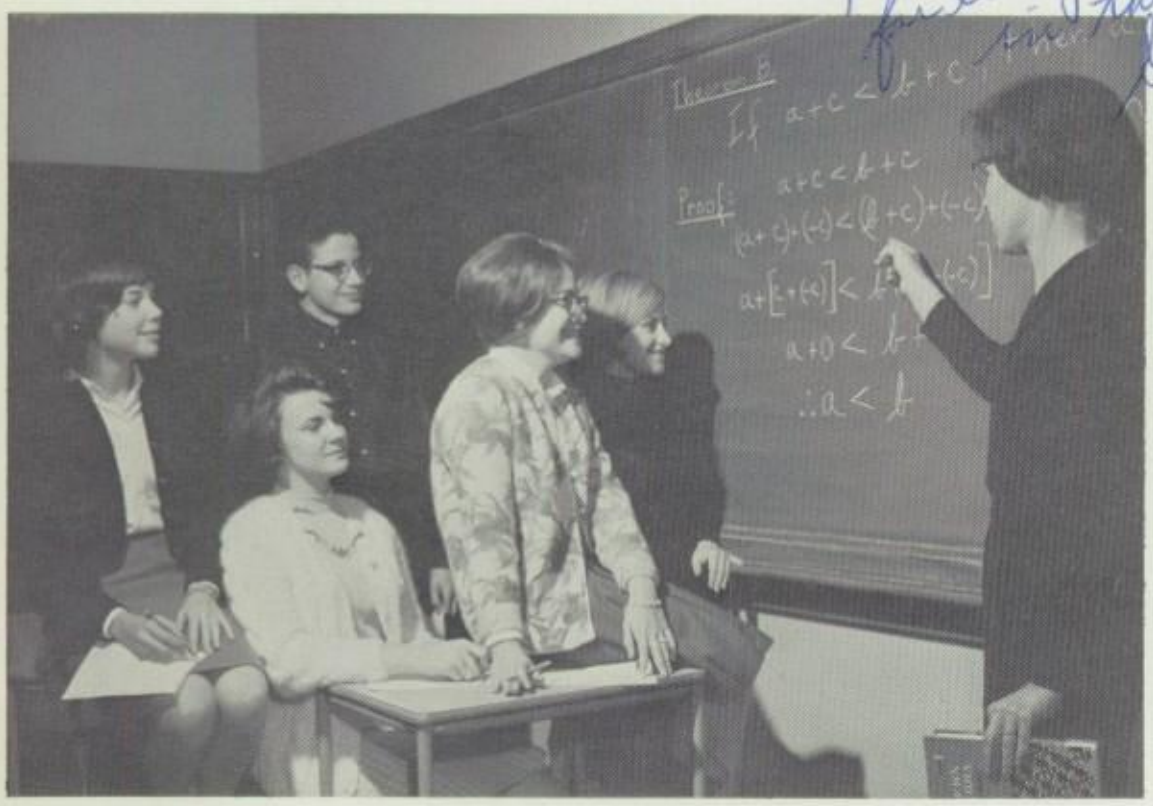

Miss Campanella and interested ninth grade students work out a problem in algebra.

Mrs. Dorothy Morsheimer
Department Head

SCIENCES

SCIENCE FACULTY—*Row 1:* Mr. Daniel Karg, Miss Esther Callahan, Mr. Louis Frasca, Mrs. Edna Daly. *Row 2:* Mr. Ralph Lomio, Mr. Thomas Dagon, Mr. George Mazzeo, Mr. Charles Perham, Mr. Frank Mockevicius, Mrs. Ruth Smith, Mr. James Vaiana, Mr. Marlin Smith.

To Diane
One of the sweetest girls
in the Freshmen class. I hope
I can see you next year so I
can get to know you better.
Best of luck always
Roger Sorochty
'64

Biology students use advanced equipment in study of living tissue.

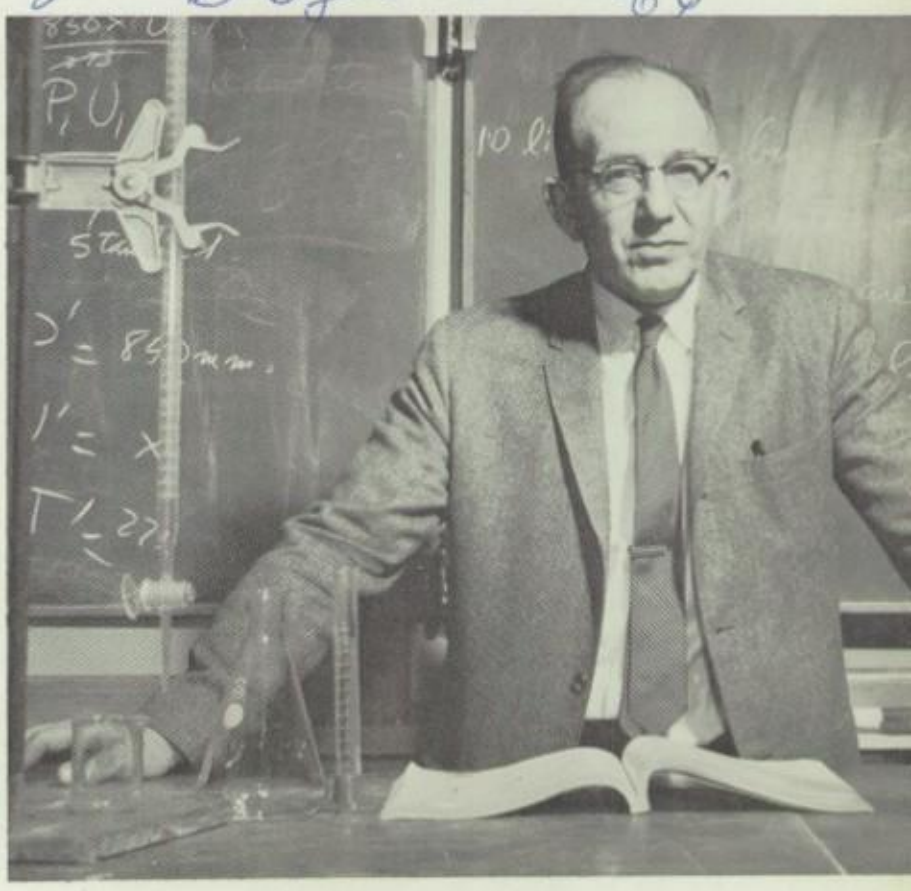

Dr. Samuel Bloom, *Department Head*

Dr. Franklin's electrical experiments still interest General Science students at Ben Franklin.

Chem lab offers opportunities for students to apply knowledge gathered in lecture.

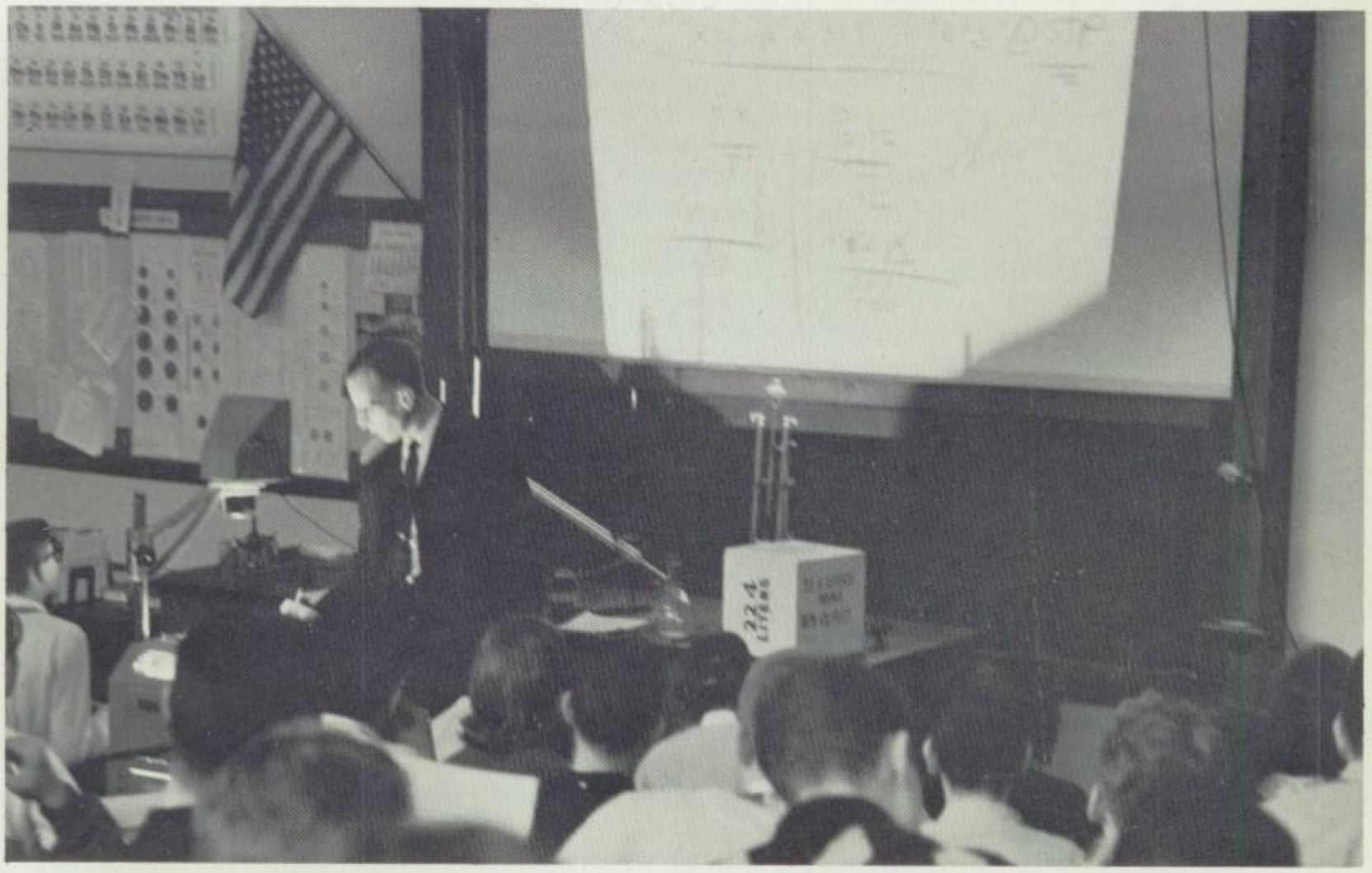

Overhead projector is used to instruct students in a large chemistry class.

LANGUAGE FACULTY: Mrs. Dorothy Rossi, Miss Dorothy Pecoraro, Mr. Joseph Capo, Mrs. Lillian Silver, Miss Judith Marquis.

Good Luck for a success stay at BHS. D. Rossi

LANGUAGES

Latin students study bulletin board display of Roman architecture and house construction.

Mrs. Anna Nolfi
Department Head

An improved audio-visual approach makes learning new languages enjoyable.

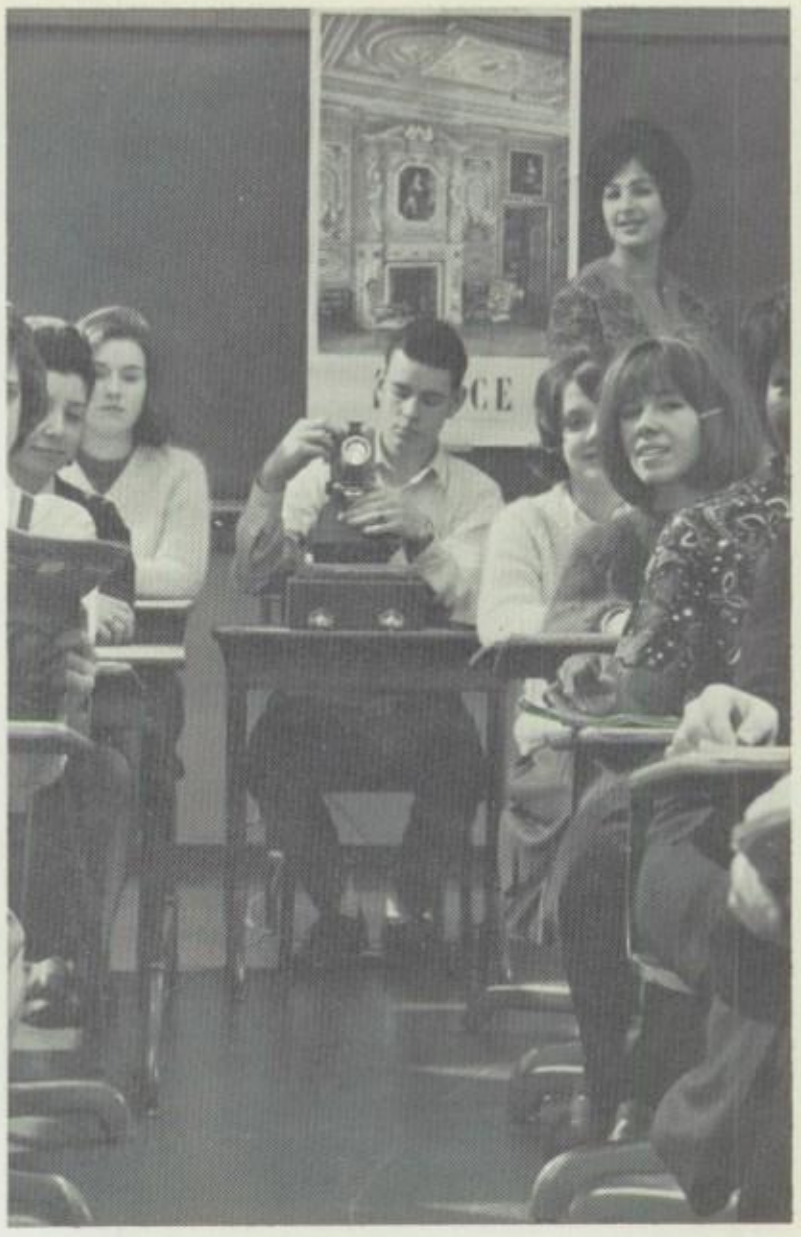

Projected slides of French scenes add interest to instruction.

Comedians shine in Spanish skit. Students here present a humorous side of the Spanish culture.

BUSINESS FACULTY—*Row 1:* Mrs. Gloria Arnell, Mrs. Faith Connor, Miss Judy Lazzaro. *Row 2:* Mr. George Clark, Mr. Robert Fellows, Miss Abrona Batz, Mr. Amadeo Tortorella. *Row 3:* Mr. Ralph Newcomb, Mr. Gerald Mousso, Miss Joyce Masters, Mr. George Barrett, Mr. Wallace Rees, Mrs. Diana Scrivens, Miss Stella Scardino.

Mrs. Helen Meinhardt
Department Head

Shorthand class uses new stenographic lab equipment.

In office practice students learn to use comptometer equipment.

COMMERCIAL

Mr. Newcomb and his student assistant, Pat Bialecki, are in charge of school banking.

Mrs. Elizabeth Ringwood
Department Head

HOMEMAKING FACULTY—Mrs. Aldona Kirstein, Mrs. Edith Dennison, Mrs. June Corrigan, Mrs. Mary King.

HOMEMAKING

Students receive practical instruction in tea table etiquette.

An independent student project: the planning and building of a model home.

In sewing class these girls have made the clothes they are wearing.

INDUSTRIAL ARTS

INDUSTRIAL ARTS FACULTY—*Row 1:* Mr. Joseph Ruffino, Mr. Gordon Watt, Mr. Charles Searles. *Row 2:* Mr. George Bentzen, Mr. Alfred Marini, Mr. Richard Wood, Mr. James Finnegan, Mr. Howard Eckert, Mr. Richard Emerson.

Mr. William Schlageter
Department Head

Eighth graders in General Shop learn many aspects of industrial arts.

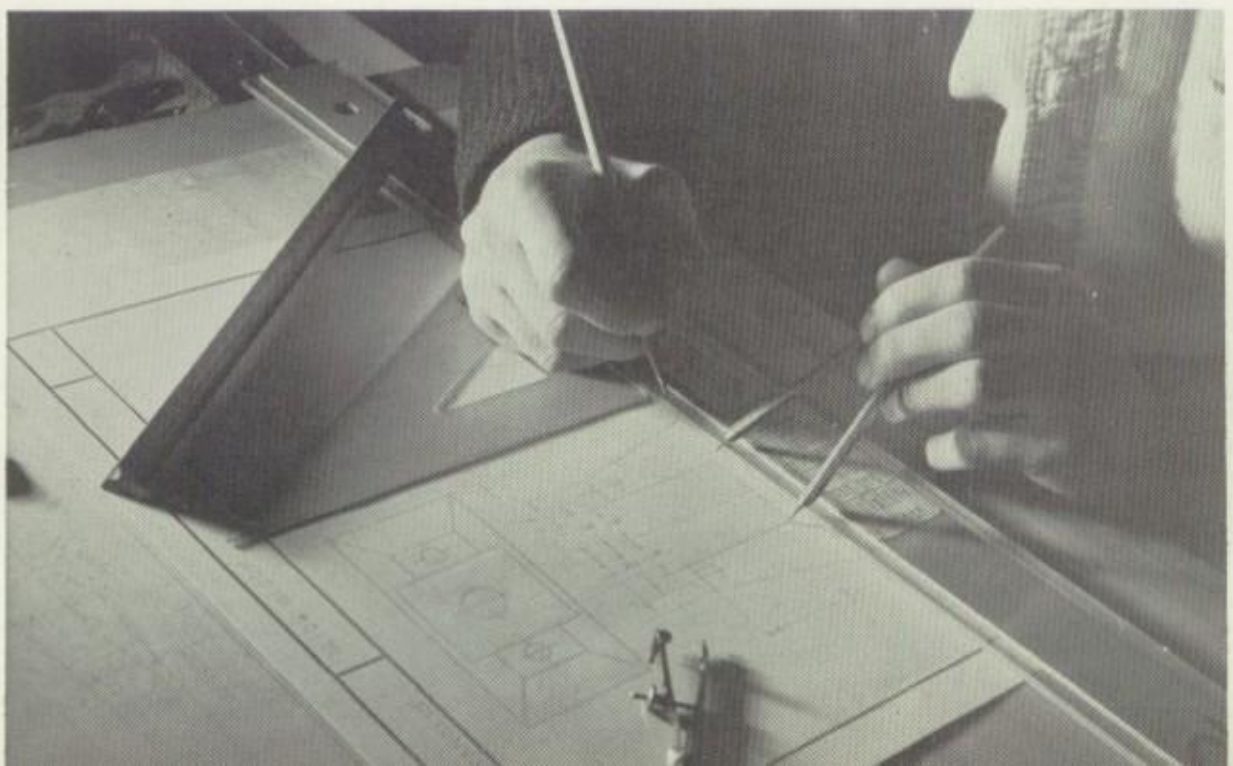

Drafting: precision and neatness come with training and practice.

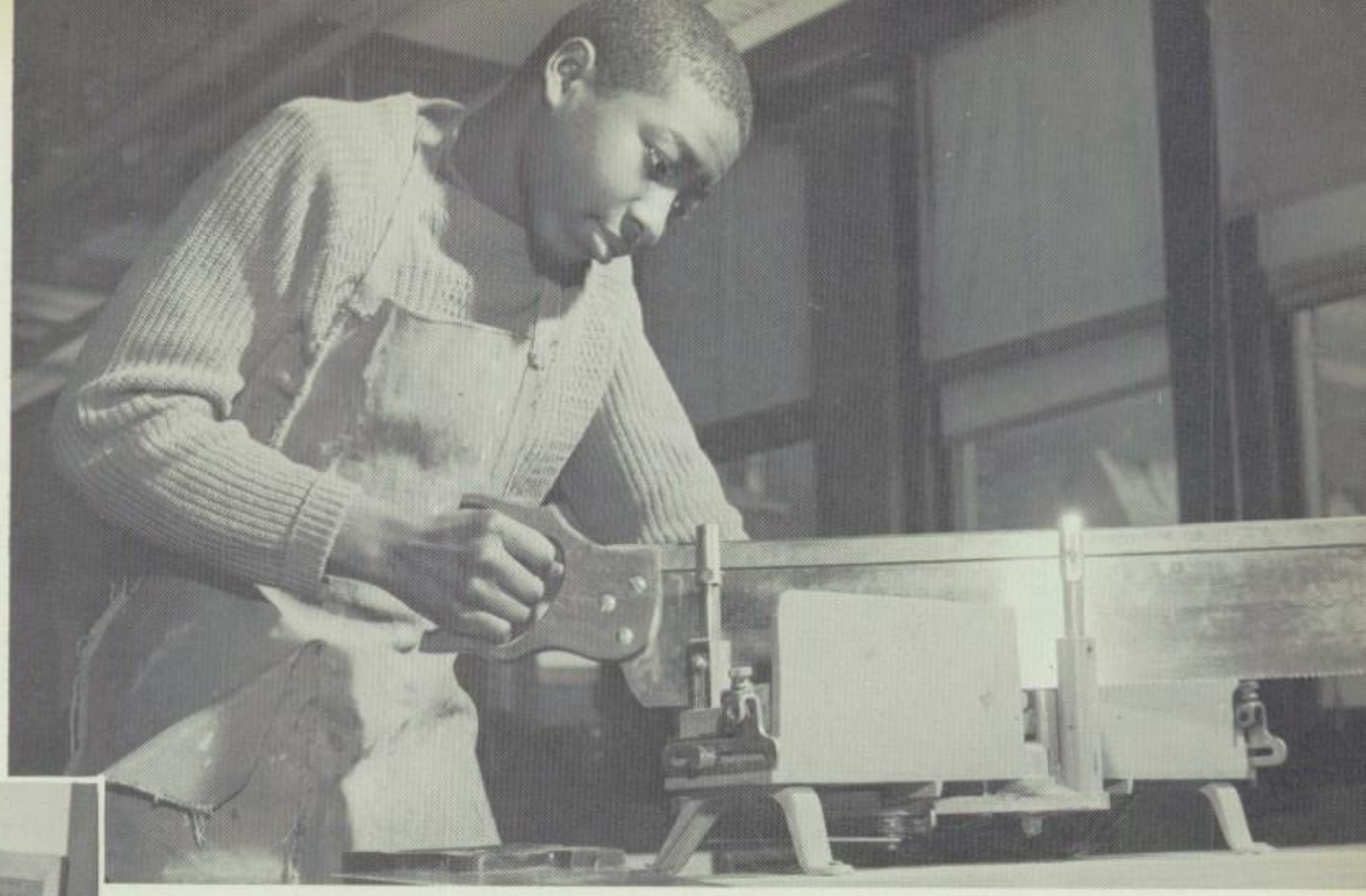

In Woodworking Shop students learn to handle miter saws and machinery used in making wood projects.

Press operations are a part of the work done in the Graphic Arts Shop taught by Mr. Schlageter.

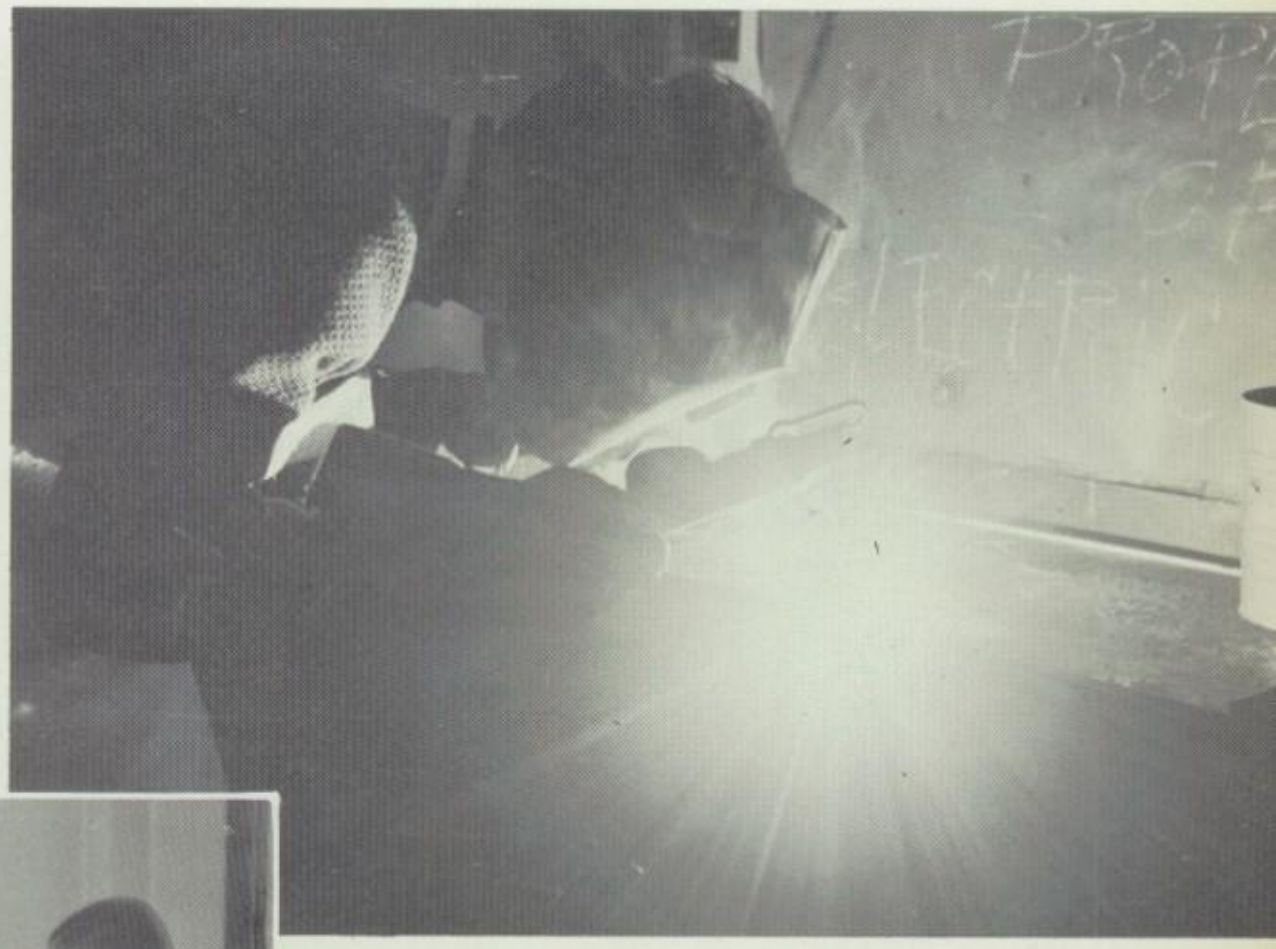

Welding is one of the industrial processes learned in Electric Shop.

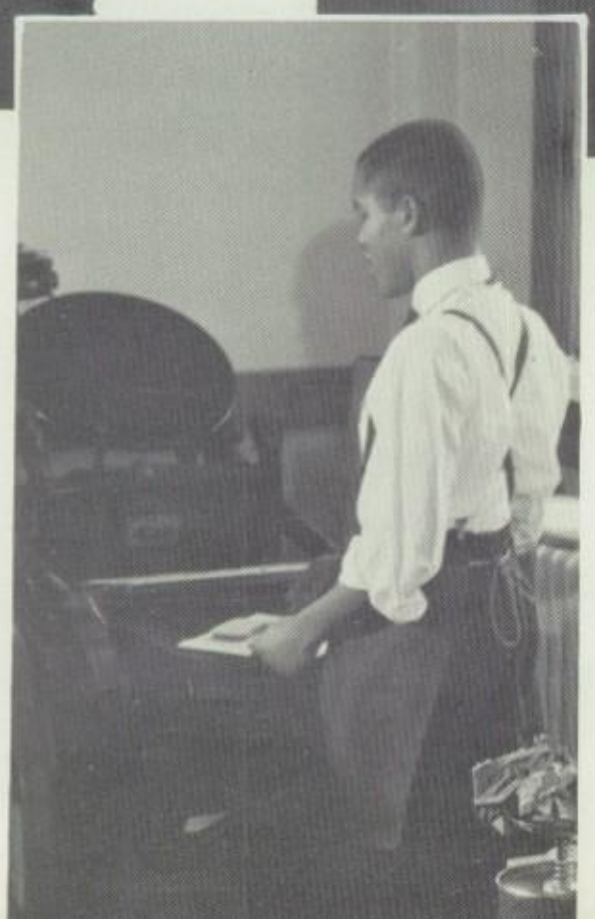

Music

Dr. Calvin Dash leads his voice class with insight and enthusiasm that draws their respect.

The trombones of the Franklin orchestra lend their timbre to the brasses.

MUSIC FACULTY—*Sitting:* Mrs. Grace Dennison, Mrs. Helen Bloom, Dr. Calvin Dash. *Standing:* Mrs. Benjamin Scammell, Mrs. Jean Irwin, Mr. Robert Fuller.

Speech

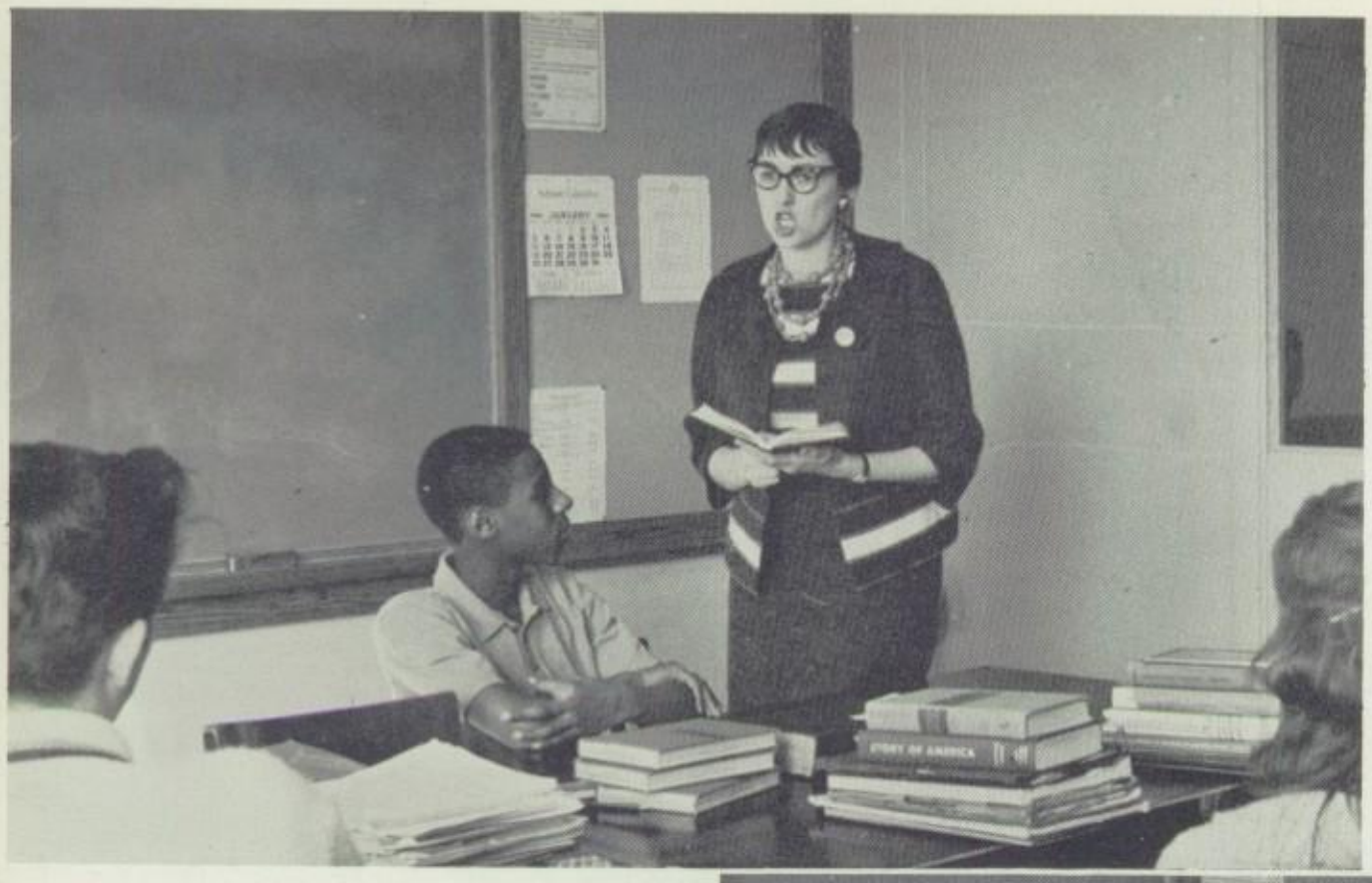

Mrs. Eleanor Burgess, Franklin's speech teacher, makes an emphatic point of instructing her students to enunciate clearly.

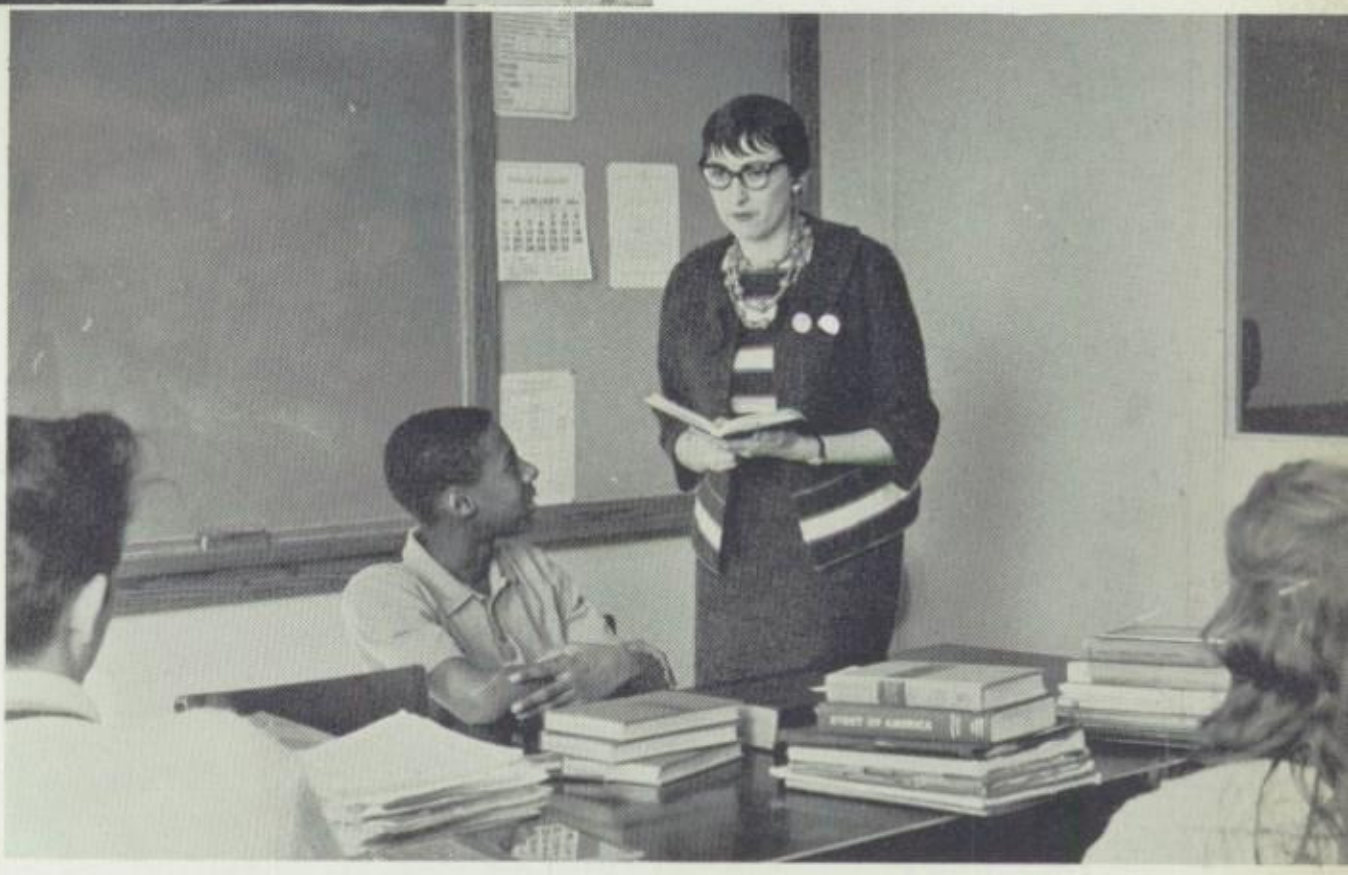

Early in the year many Franklin students test their hearing capacity with the assistance and guidance of Mrs. Burgess.

ART FACULTY—*Row 1:* Mrs. Ann Koch, Mr. Emil Maurer. *Row 2:* Mr. Laurence Dunn, Miss Karen Gervase, Mr. Philip Sanguedolce.

FINE ARTS

Painting in tempras and water colors offers young artists a creative opportunity at self expression.

Many students first discover their capabilities in wood sculpture while studying with Mr. Maurer.

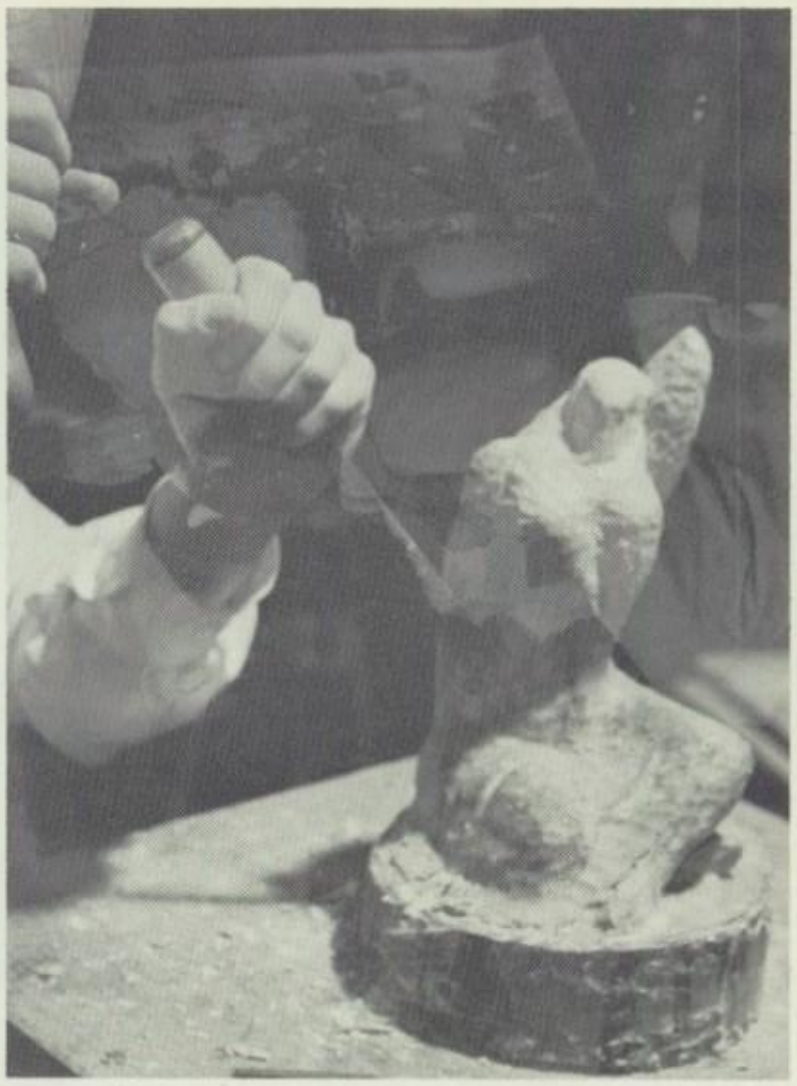

Wood sculpture is an exacting art demanding patience and discipline.

Plaster molding a modeled head brings these artists one step closer to completing a plaster cast of their work.

Instruction in oil painting techniques by Mr. Sanguedolce has introduced many students to this medium for the first time.

HEALTH and PHYSICAL EDUCATION

Miss Mabel Rodman, Mr. Joseph Donavan, Mr. Louis Christensen, Mr. Kenneth Davis, Miss Emelda Williams, Mr. Frank Torre.

PHYSICAL ED. FACULTY: Miss Susan Thayer, Mr. Jeane Wesley, Mr. Vick Greibus, Mrs. Anne Faust, Miss Deborah Powers.

Mr. John Spencer
Department Head

DRIVER EDUCATION

Model cars afford students an opportunity to explore traffic problems in the classroom.

The Porto Clinic simulates actual driving conditions and gives each student a safe method of testing his driving reflexes. Here Mr. Wesley explains its operation to students.

S.T.E.P.

Students construct a bulletin board emphasizing important aspects of getting a job.

Students may discuss their school and job efforts with interested teacher.

STEP—*Row 1:* P. Malone, C. Watson, B. Simmons, C. Schlesing, D. Raisk, Mr. Francis P. Walsh. *Row 2:* S. Sands, J. Gabrycn, G. Creek, D. Tant, V. Sage, R. McFadden, J. Schroeder.

COOPERATIVE WORK PROGRAM

COOPERATIVE WORK PROGRAM FACULTY—*Row 1:* Mr. William Williams, Mrs. Genevieve Cupolo, Mrs. Eleanor Edelstein, Mr. Donald Khoury. *Row 2:* Mr. Felton Brown, Mrs. Angelina Zarcone, Mr. Ronald Czadzek, Mrs. Lila Bluestone, Miss Ruth Klee, Miss Doris Freeman, Mrs. Clelia Saflund.

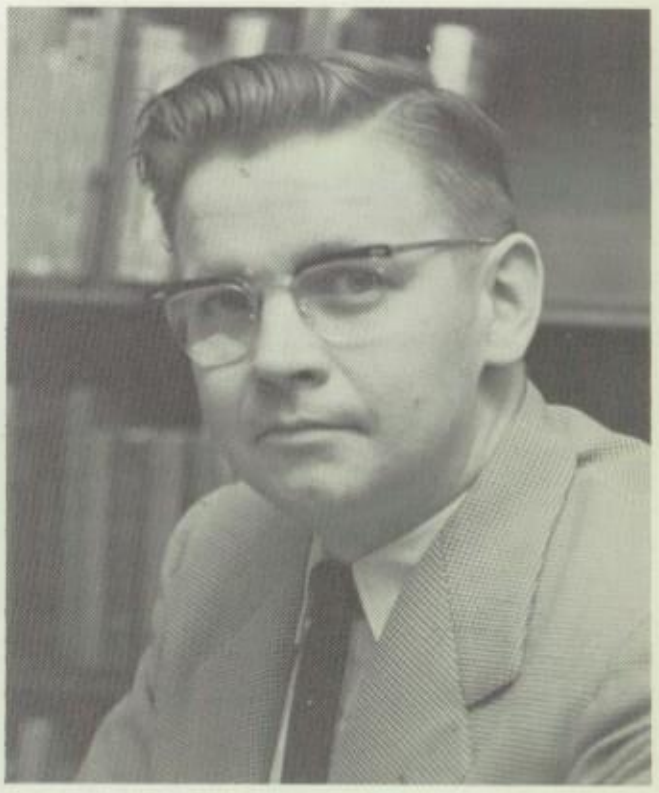

Mr. Kenneth Hed
Department Head

Students and Mrs. Bluestone, their teacher, plant geranium cuttings in science study of plant growth.

Student cooks, countermen and waitresses learn restaurant management at Walt's Bar-B-Q, Franklin's student operated cafeteria.

Under Mrs. Saflund's guidance students design and make knitted articles of apparel and hooked rugs.

COOPERATIVE WORK PROGRAM GRADUATES—*Row 1:* D. Blue, M. Silverstein, V. McCrea, L. Reid, D. Katchmar, B. Neri. *Row 2:* C. Beaty, J. Colon, L. King, L. Gllitsky, Miss Ruth Klee, O. Horace, A. Holmes, J. Session, T. Ingro. *Row 3:* Mr. Ronald Czadzeck, D. Jackson, J. Giannecchini, C. Rogers, R. Williams, I. Gladney, C. Jaehn, I. Jackson, T. Warchol, A. Hines, A. Vercruysse, Mr. William Williams. *Row 4:* M. Smith, M. Lundy, R. Dubitsky, T. Gligora, G. Stock, R. Stanley, I. Jackson, P. Rhoda, J. Sampson, G. Felder, C. Allen.

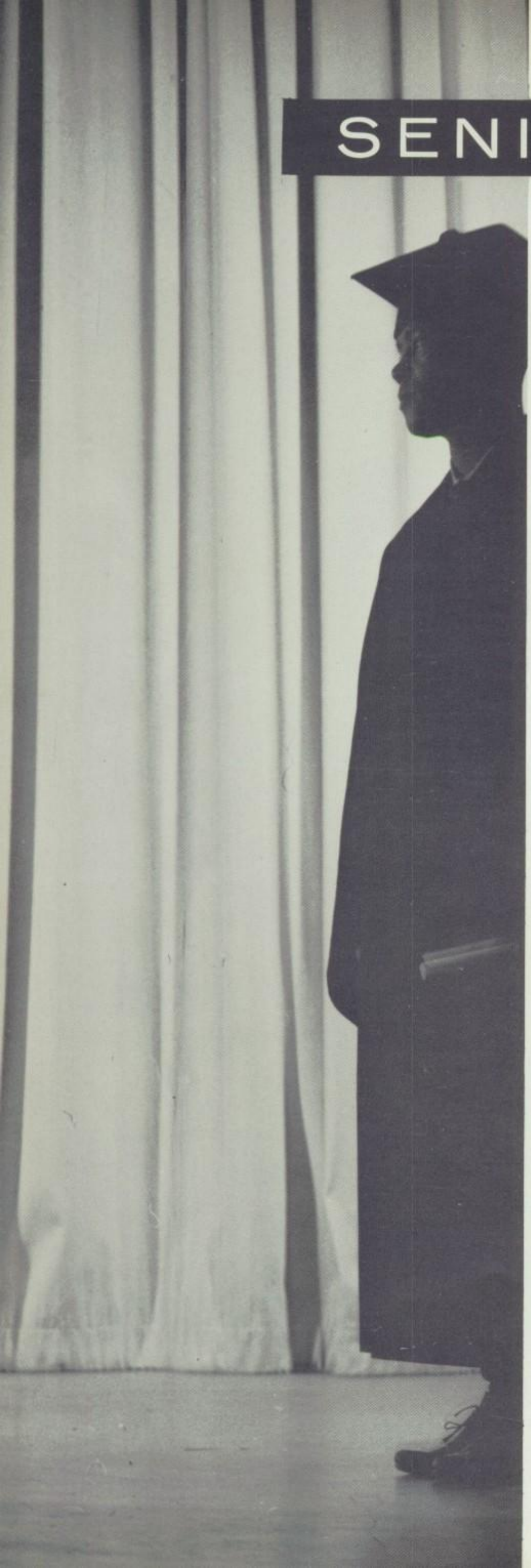

SENIORS

SECTION EDITORS: Maybelle Altman
Kathy Ciupik

Diane; to one of the sweetest freshman I know. Diane you have the makings ~~for~~ of a good leader and a personality that will take you far. Have a great summer & I'll see you in the fall.

Be good.

As always,
LaRaine

Contents:

Advisors ..... Page 40
Counselor 40
Class Council 41
Class Officers 41
Senior Pictures 42-92
Senior Polls 93-95
Senior Play 96-97
Candids 98
Last Will and Testament 99

Mrs. Aldona Kirstein
Class Advisor

Mr. Gilbert Crane
Class Advisor

Our Class of '64

Miss Anna Marie Rauber
Counselor

To our counselor and to our advisors we extend our gratitude and our appreciation: our gratitude for their patience, understanding, and the many hours of work spent on our behalf and our appreciation for their words of wisdom and the sleepless nights we may have caused them.

SENIOR COUNCIL—*Row 1:* L. Lavine, M. Weinreb, S. Sussman, C. Broccolo, S. Shur. *Row 2:* D. Reisig, L. Perry, D. Macikowski, A. Gould, G. Silbernagel, D. Solomon, K. Ciupik, S. Solomon. *Row 3:* R. Stonefield, M. Zorn, R. Griswald, H. Rosen, D. Ades, B. Carello, Z. Lubicz, D. Cassara, R. Barone, J. Stekloff.

has benefited from able guidance and leadership!

SENIOR CLASS OFFICERS—*Row 1:* V. Barrows—*Treasurer,* D. Lisson—*Secretary. Row 2:* B. Weinstein—*President,* D. Suss—Social Chairman. *Row 3:* B. Cohen—*Vice-President,* G. Youtzy—*Social Chairman.*

LUCILLE ACCURIO
490 Northland Avenue

JUDI MARIE ADAMS
134 Seneca Avenue

PEGGY ADDIMANDA
173 Willmont Street

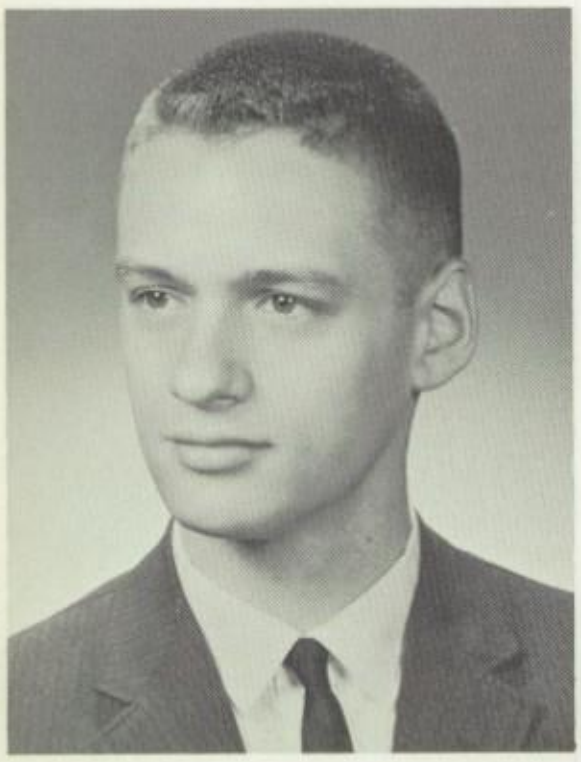

RICHARD HALL ADES
155 Versailles Road

GRETCHEN J. ALDINGER
31 Laser Street

SUSAN J. ALDINGER
31 Laser Street

PATRICIA GALE ALLEN
450 Northland Avenue

MAYBELLE JOY ALTMAN
127 Northview Terrace

ROBERTA ANN ANASTASI
172 Fifth Street

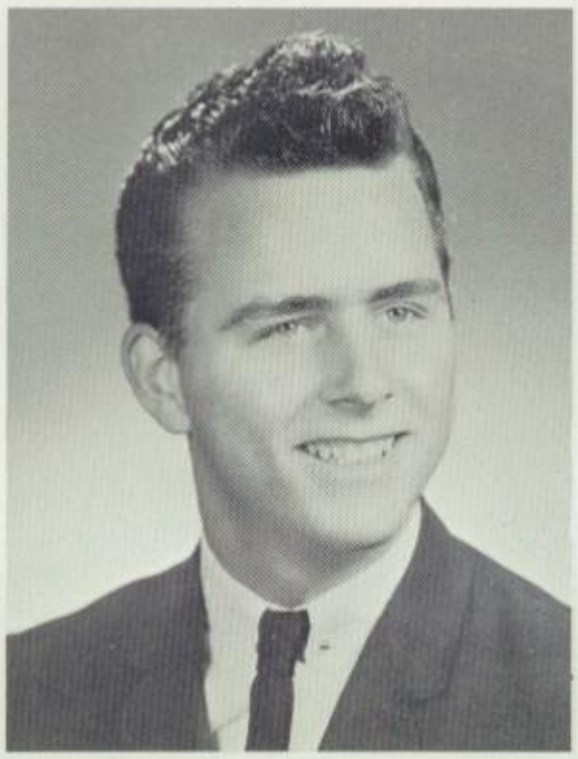

RONALD ANTINORA
1593 N. Goodman Street

FRANK D. ANTONITTO, JR.
40 Helena Street

ROBERT HOWARD ARONOW
7 Jewel Street

ROGER BARNED
8 Payne Street

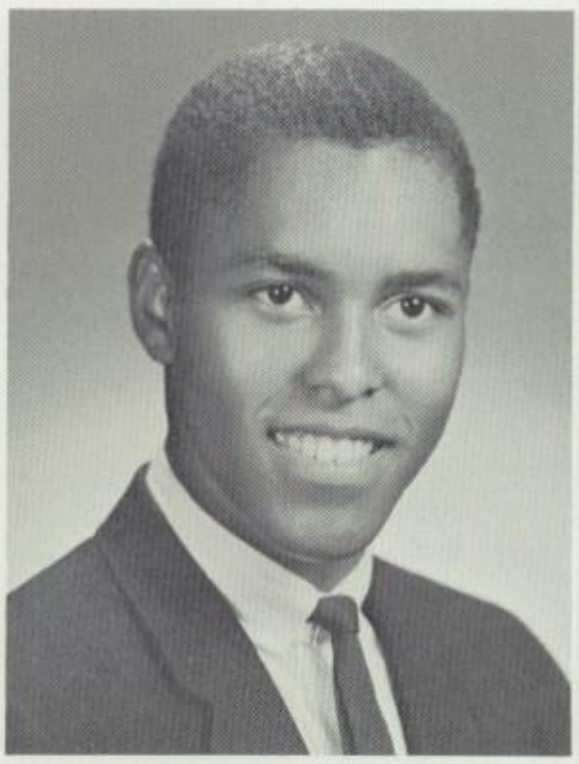

CLEOPHUS W. ATKINS
8 Hope Place

PATRICIA ANN BARONE
834 Clifford Avenue

RUSSELL J. BARONE
25 Yates Street

EDWARD BARROWS
157 Ashwood Drive

VALERIE BARROWS
157 Ashwood Drive

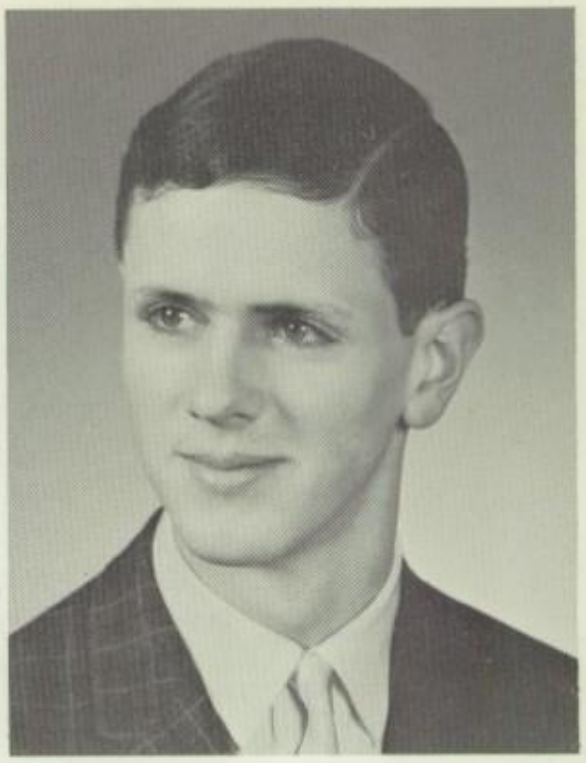

LAWRENCE M. BEATTY
975 Hudson Avenue

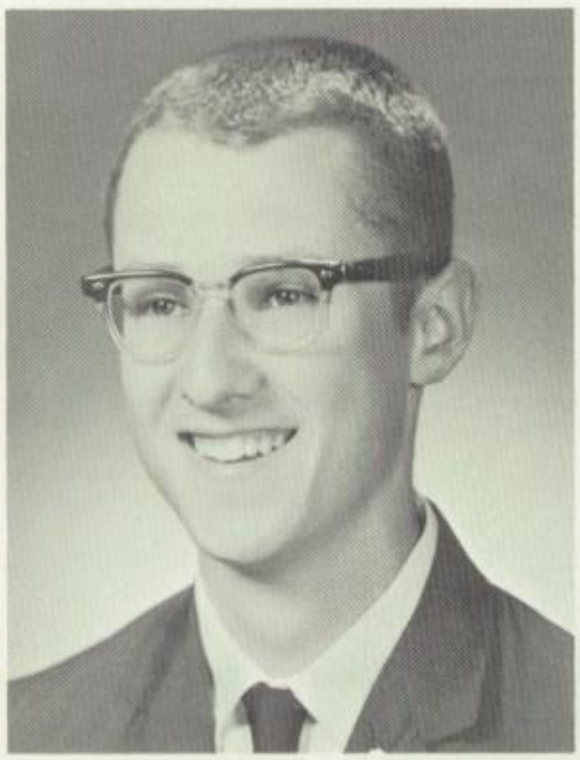

BENJAMIN BECKER
60 Townsend Street

PATRICIA CAROL BENCUS
427 West Main Street

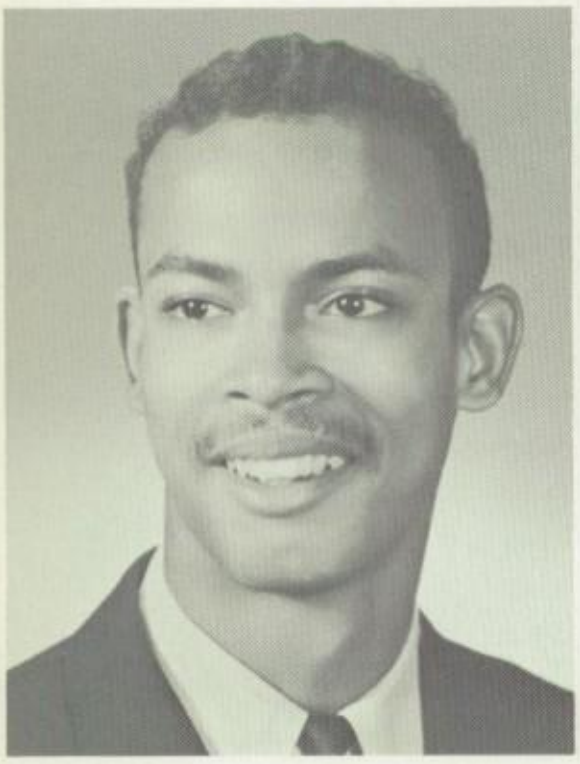

SAMUEL H. BERRY III
15 Herman Street, Apt. 3A

JULYA BERTSCH
41 Cutler Street

GENEVIEVE BIALUSKA
122 Bernard Street

RUTH ANN H. BIANCHI
561 Clinton Avenue North

JEANNE S. BIEL
122 Carter Street

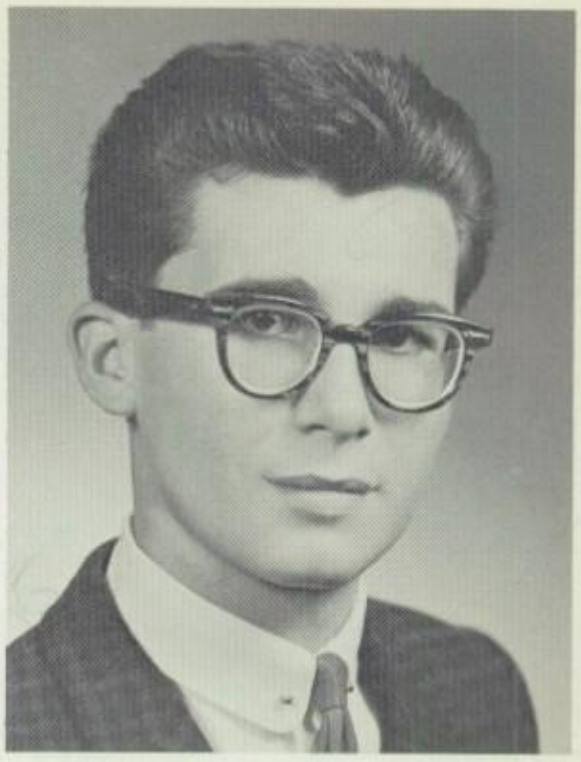

JEROLD BILLISKI
222 St. Stanislaus Street

HEIDE BIMBER
1195 North Street

DONNA IRENE BLOOM
72 Jewel Street

ROLAND BOJKO
1957 Clinton Avenue

CLARA BONACCI
262 Blakeslee Street

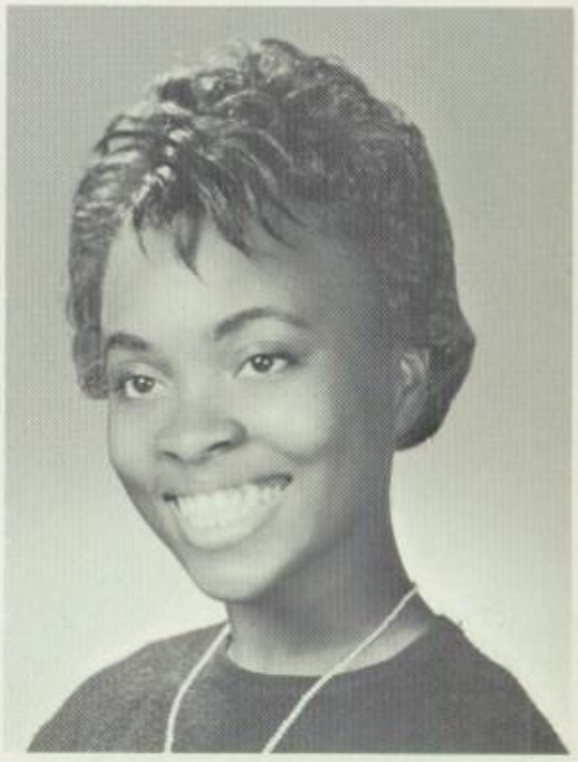

MARY BONAM
19 Edward Street

NICHOLAS P. BONAVILLA
229 Remington Street

SALLY JO BOYLE
16 Gladys Street

CAROL ANN BROCCOLO
221 Fieldwood Drive

BETTY JEAN BROSKIN
4 Sheridan Street

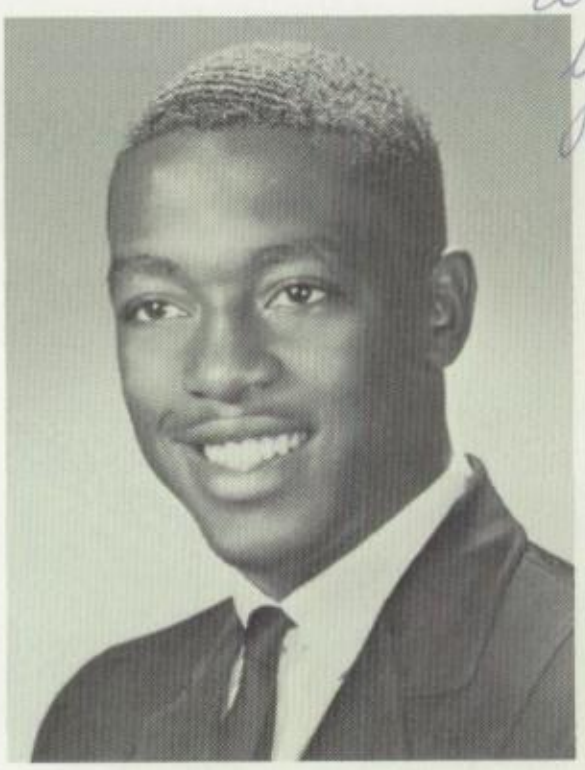

DONALD R. BROWN
80 Joiner Street

MARTHA J. BROWN
28 Leopold Street

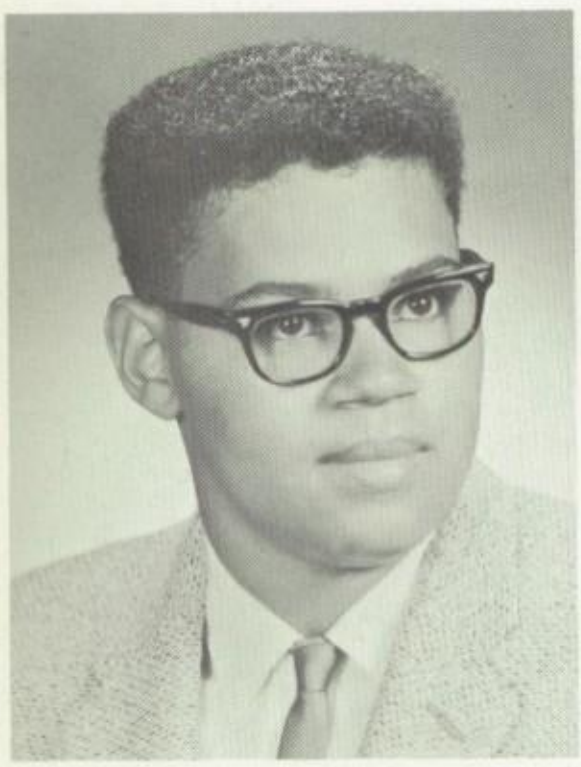

PAUL W. BROWN
65 Hanover Street, Apt. 5E

MARLENE BRUSCATO
107 Aveune E

SOPHIE BURKIEWICZ
1 Carl Street

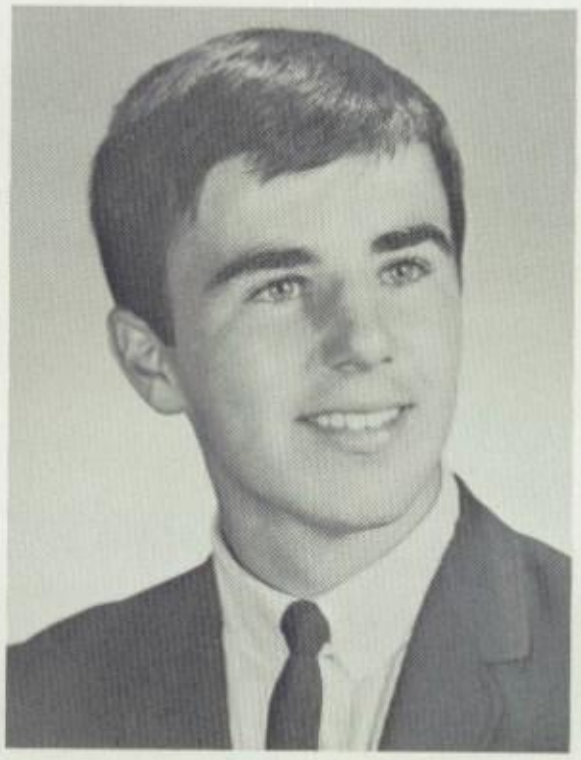

TERRY BURNS
51 Wanda Street

EDWARD BURTON
35 Maria Street

KATHLEEN E. BYRNE
40 Lincoln Street

BARBARA ANN CALIRI
1922 Norton Street

ROBERT CARELLO
273 First Street

ROBERT CARIOLA
23 Dickinson Street

NAOMI RUTH CARSON
44 Bismarck Terrace

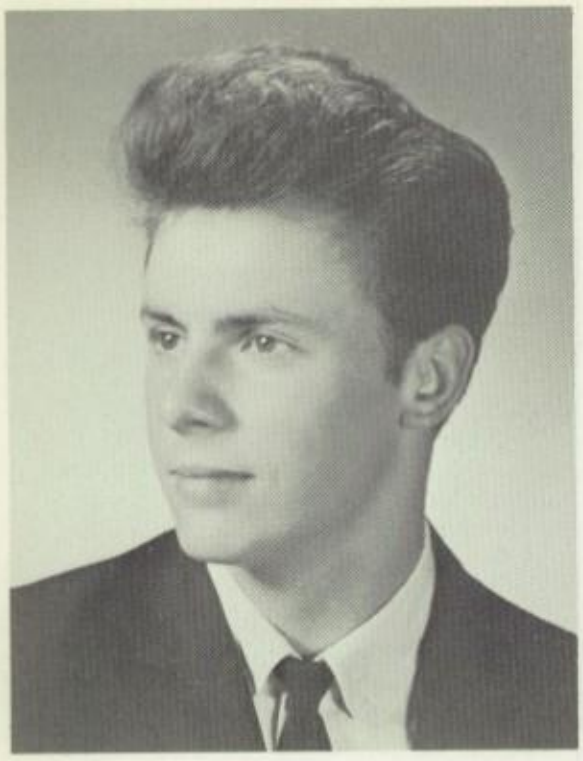

CARL CASALE
1531 N. Goodman Street

DAVE CASSARA
192 Jerold Street

RONALD CENTOLA
100 Northland Avenue

THOMAS CERAMI
132 Nichols Street

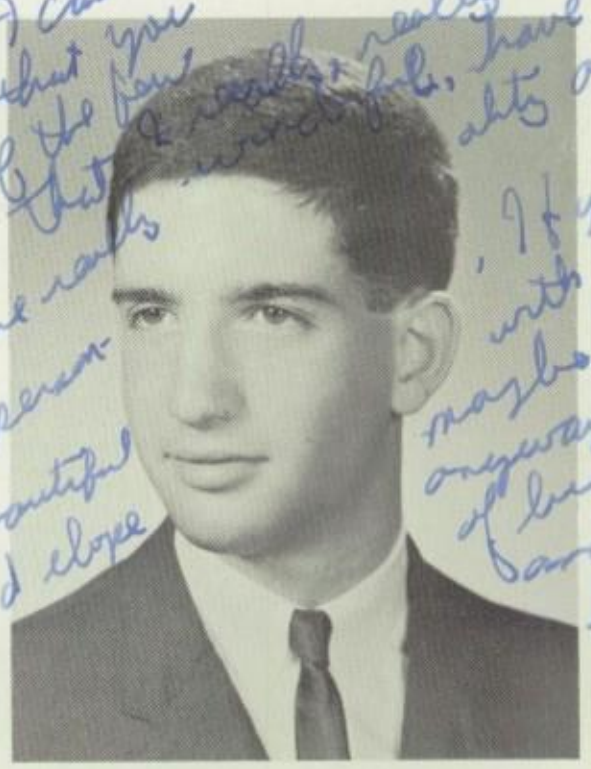

ALAN L. CHAIT
114 Thomas Street

PATTY CHAMBERS
143 Northview Terrace

SADIE CHANDLER
31 Leopold Street

LEONARD CHMIEL
175 Lincoln Street

BOHDAN CHOLACH
31 Helena Street

DICK CHORNOPYSKI
222 Seneca Avenue

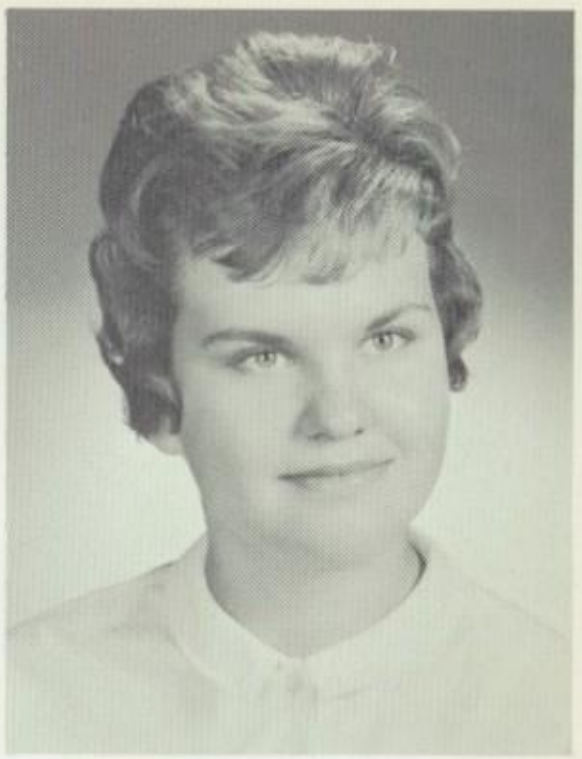

KATHY CIUPIK
160 Seneca Avenue

ETHEL CLIFTON
26 Avenue C

RAYMOND H. CODY, JR.
380 Wilkins Street

ALANA SUE COHEN
89 Nye Park

BURTON COHEN
134 Northview Terrace

CAROL LOUISE COLEMAN
80 Wilson Street

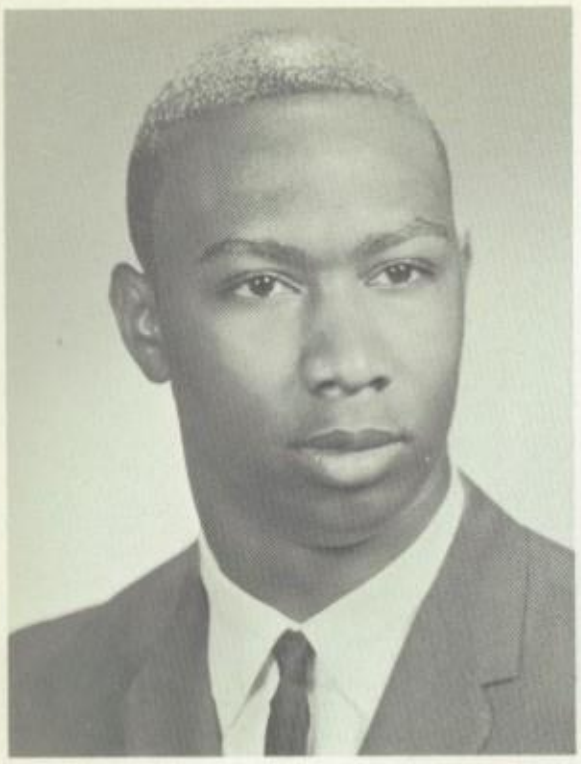

WILLIE COLEY
41 Catherine Street

JO ANNE COLOMBO
171 Northland Avenue

ANTHONY CHARLES
COMELLA, JR.
168 Weaver Street

DARLYNNE E. CONKLIN
309 Fernwood Avenue

DAVID E. CONLEY
52 Rexford Street

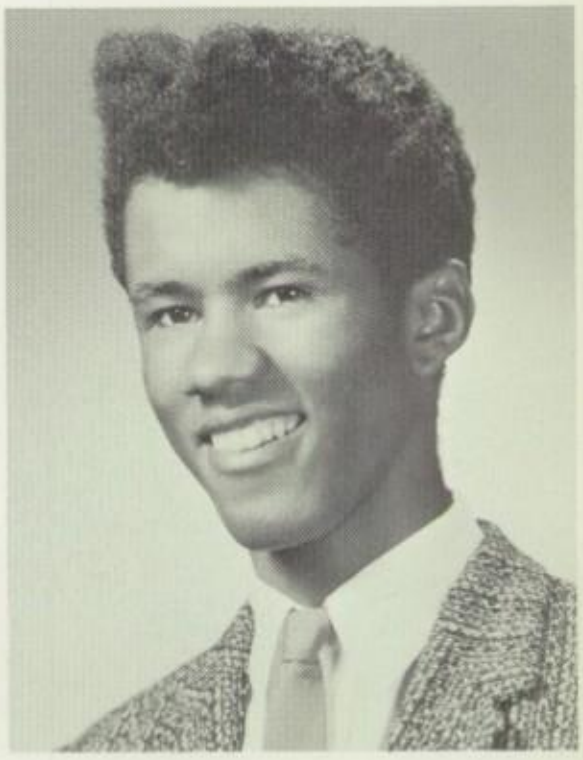

PAUL LOUIS CONLEY
95 Hanover Street, Apt. 4A

ALFRED CRAY
9 Stephany Place

PATRICIA ANN CREEK
21 Sobieski Street

SHARON CURTIS
137 Chapin Street

MARY CZUBARA
58 Hollister Street

JOANNE D. DALCIN
26 Flower Street

GEORGE C. DALEY
400 Norton Street

SHERIDAN DAVIS
25 Herman Street

ANITA M. DeFRANCESCO
149 Hillcrest Street

CAROL DeLUCA
29 Nichols Street

LEO J. DeLUCA
47 Nichols Street

ELLIOT DeMATTEIS
65 Rexford Street

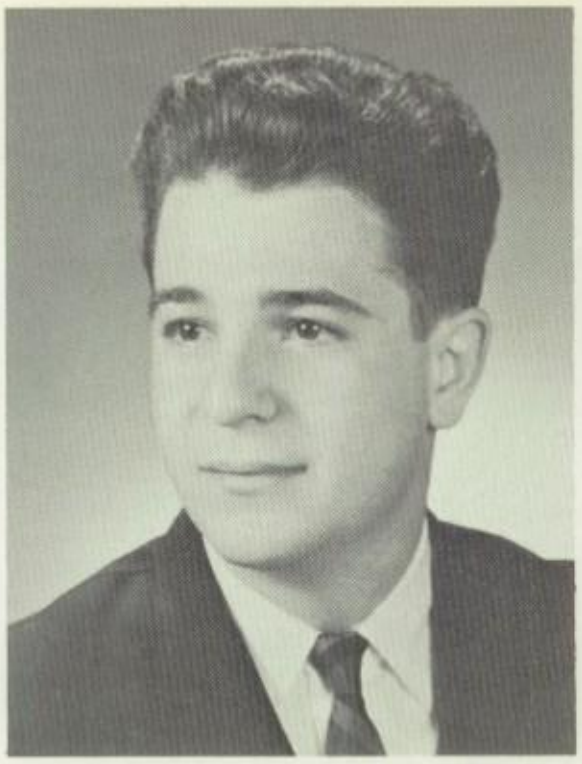

DONALD DeSARRA
64 Cleon Street

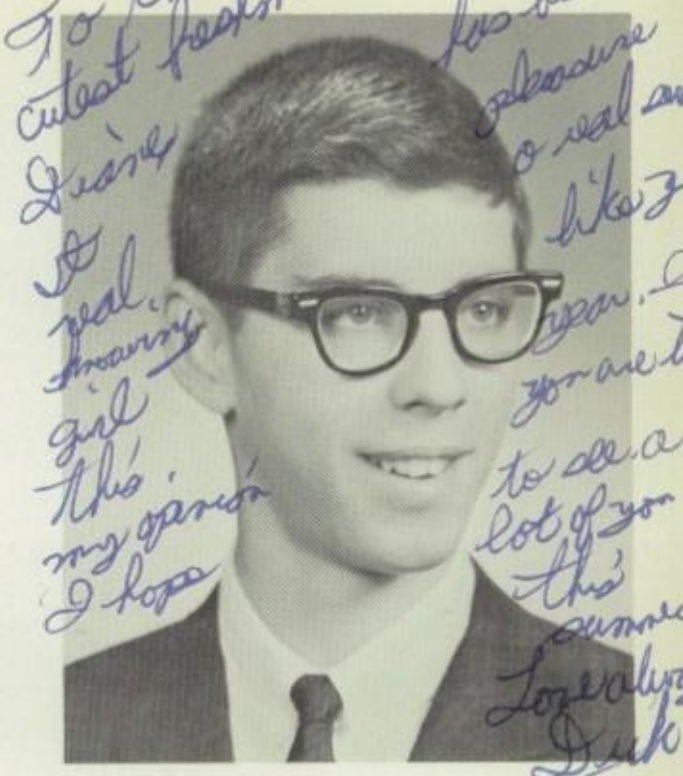

RICHARD DiMEO
638 Hollenbeck Street

MARY ANN DiMORA
1607 N. Goodman Street

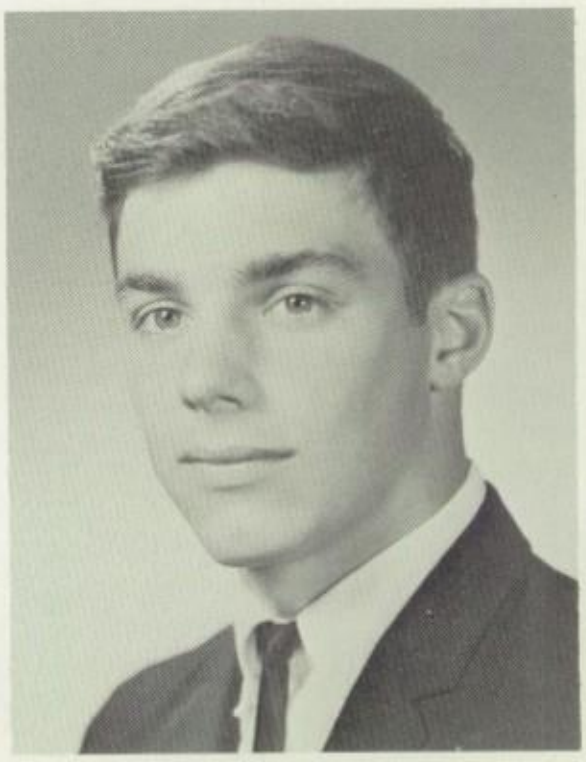

JOE DiNARDO
79 Reliance Street

JEANETTE A. DiPROJETTO
220 Lyceum Street

SUSAN E. DiSTEFANO
58 Petrossi Drive

EILEEN DITTMAR
545 Clifford Avenue

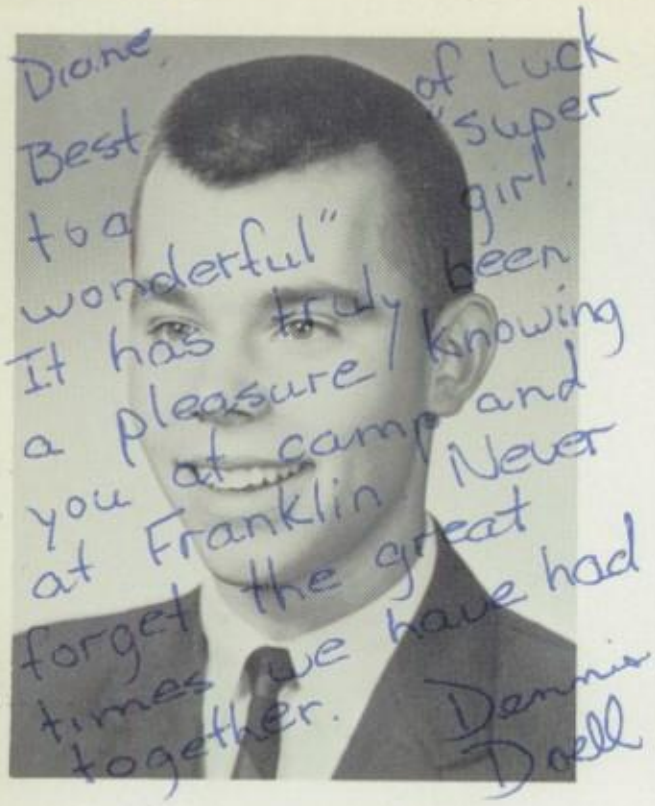

DENNIS DOELL
124 Oneida Street

DOLORES ROSLYNN DOKTOR
112 Huntington Park

CATHERINE DONATO
86 Mohawk Street

KATHERINE DRIESSLER
58 Maria Street

NATALIA DRZYZGA
146 Fieldwood Drive

JUDY DUFOUR
316 Wilkins Street

TINA EDELMAN
16 Harris Street

FREDERICK D. ELLIOTT
641 Chili Avenue

JAMES ENGLISH
158 Conkey Avenue

SUSAN EVE
19 Farbridge Street

HERMAN EVERETT
74 Ontario Street

BEVERLY EY
1327 North Street

ITA EYTAN
21 Berlin Street

SUSAN FAGGIANO
106 Avenue C

AUDREY JEAN FAHRER
187 Dickinson Street

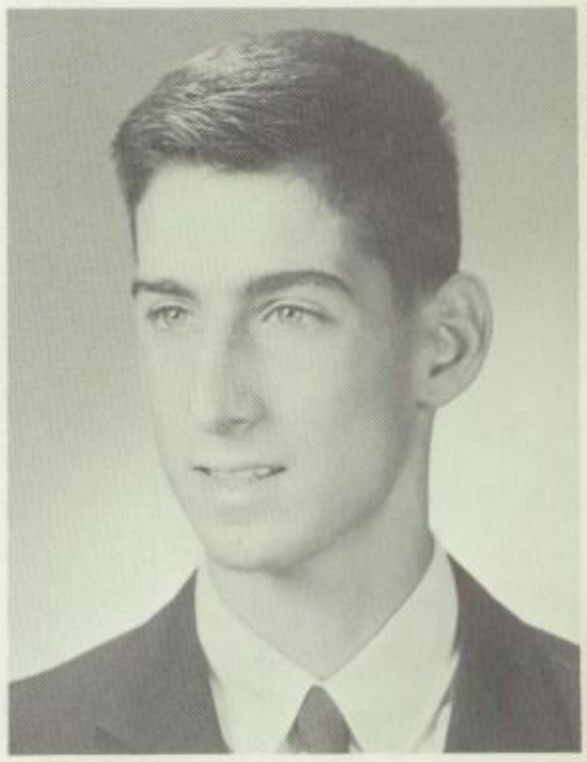

WARREN J. FALZONE
210 Dickinson Street

LORRAINE FEDERATION
264 Klein Street

MYRON FEDORJAKA
322 North Park Drive

RUTH FELDSTEIN
29 Weyl Street

JOSEPH FERRARO
23 Mitchell Street

KATHLEEN FLORENCE
FERRETTI
78 Aurora Street

JAMES FETZNER
143 Clifford Avenue

ANGELA FILIPPI
741 Hudson Avenue

MARK M. FINN
36 Wyand Crescent

LYNNE R. FLATOW
110 Huntington Park

JOANNE FLEIG
14 St. Jacob Street

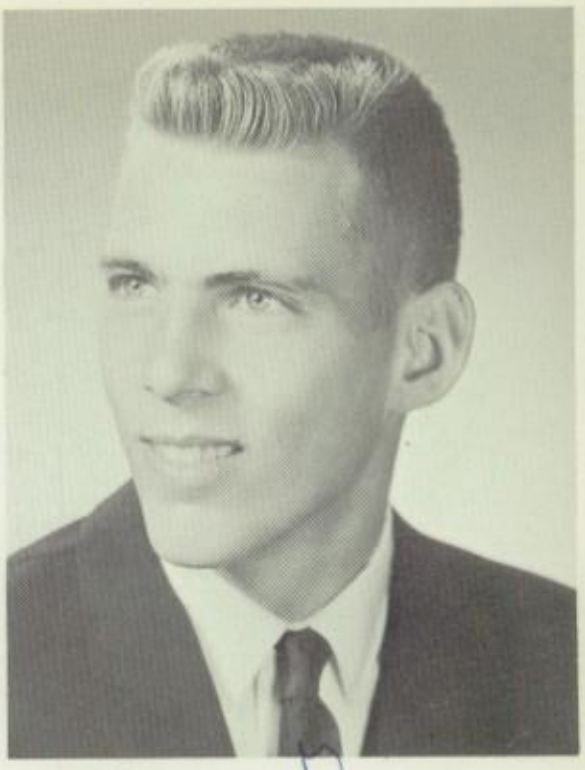

FREDERICK F. FOSTER
24 Jewel Street

EUGENE FRANCIONE
159 Townsend Street

RONALD CHARLES FRANCIONE
262 Randolph Street

EDWARD G. FRANKENBERGER
415 Alphonse Street

FRED FREEMAN
131 Ferncliffe Drive

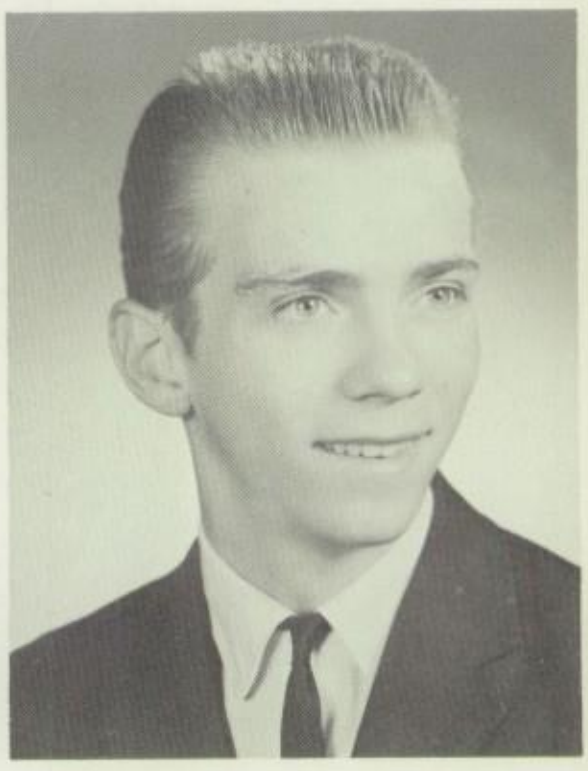

JOHN FRIEDBERG
169 Clairmount Street

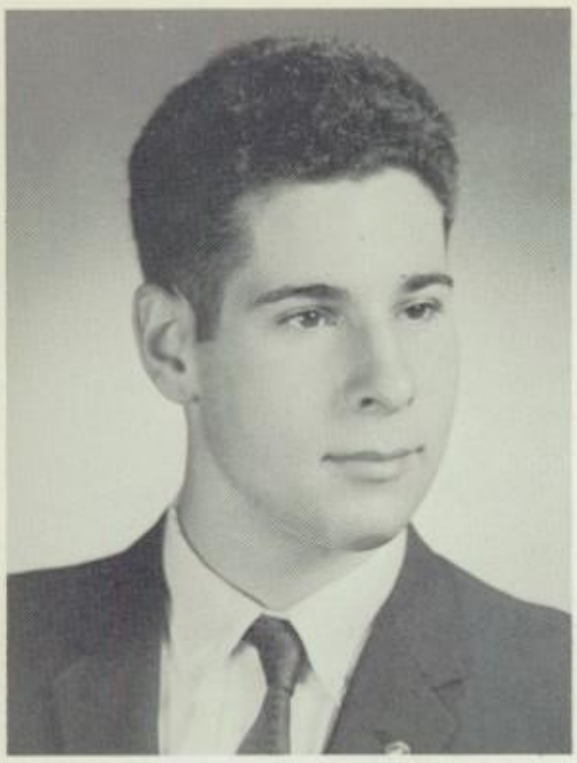

GARY FRIEDMAN
1720 N. Clinton Avenue

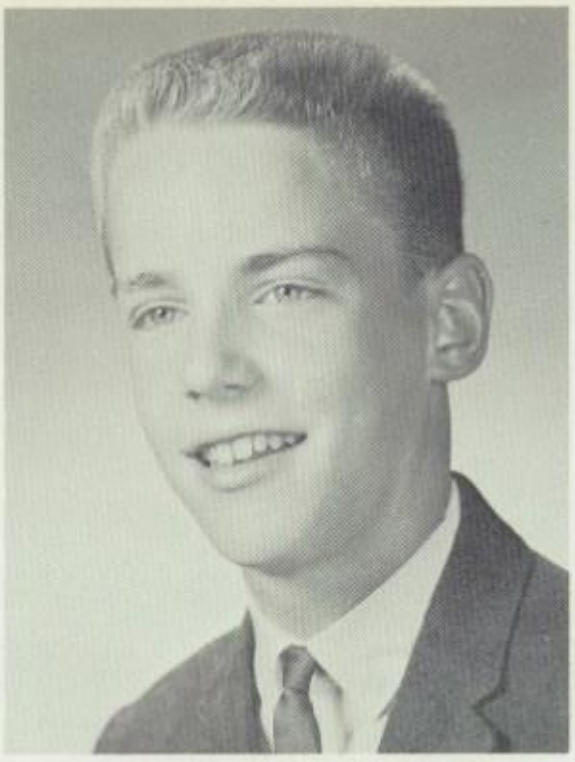

TIM FRIES
715 Portland Avenue

IRENE GARBOWSKI
36 Thomas Street

GAIL GATZ
281 Carter Street

TONI F. GAY
97 Turpin Street

LINDA GEIWITZ
78 Northaven Terrace

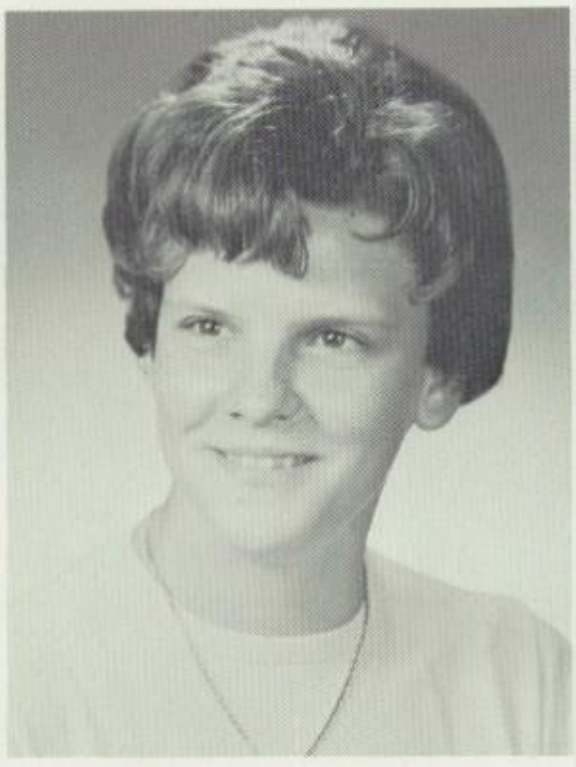

DIANE EVELYN GEORGE
25 Maria Street

SHELDON GERBER
38 Balfour Drive

TED GERSZ
42 Morris Street

ANGELA GERVASI
1206 Norton Street

RAY GIANCURSIO
656 Norton Street

JUDITH LYNN GIBBS
47 Rialto Street

CARLENE GIORDANO
373 Fernwood Avenue

BEVERLY ANN GIORGIONE
48 Mark Street

ETTA GOLF
59 Marne Street

NANCY LOU GOSCH
3 Herbert Street

ARLENE GOULD
76 Seabrook Street

MARCIA GRANGER
14 Almira Street

NANCY J. GREENBERG
98 Berlin Street

BARBARA GRESS
160 Springfield Avenue

SANDRA GRIFFIN
25 Herman Street, Apt. 2A

RAYMOND GRISWOLD
1927 Culver Road

LORRAINE GROSSMAN
68 Jewel Street

JOYCE ANN GUGINO
43 Norran Drive

JANICE MARIE GUGLIELMINO
101 Petrossi Drive

BARBARA GUILIANO
154 Saranac Street

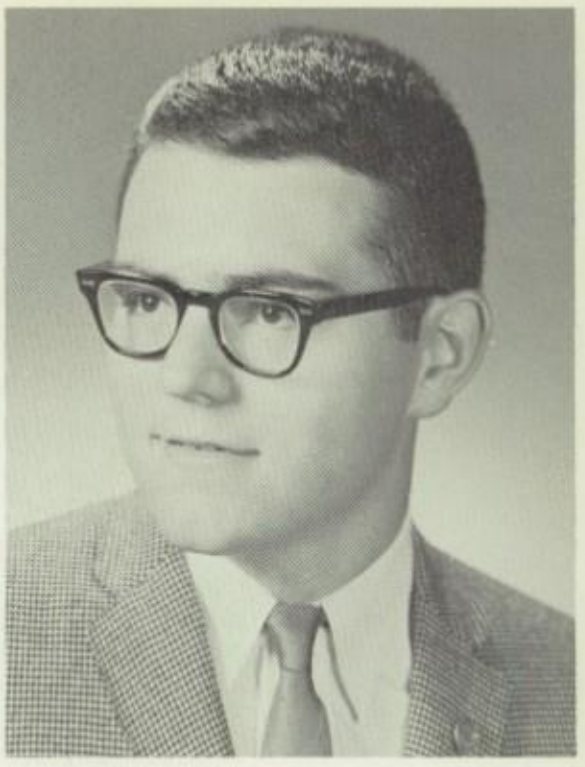

SAMUEL A. GUMIENIAK
54 Townsend Street

CHERYL M. GUTBERLET
317 Durnan Street

MARGARET HECK
1064 Joseph Avenue

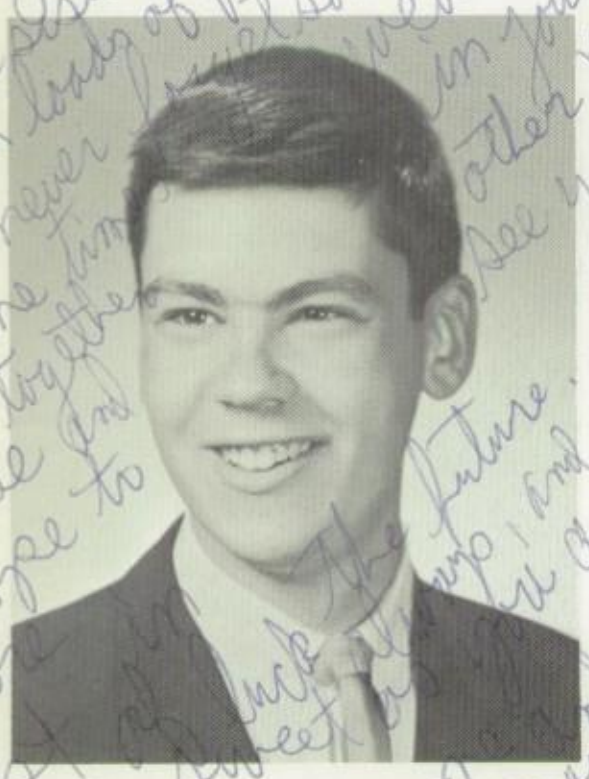

GENE HEYMAN
337 Norton Street

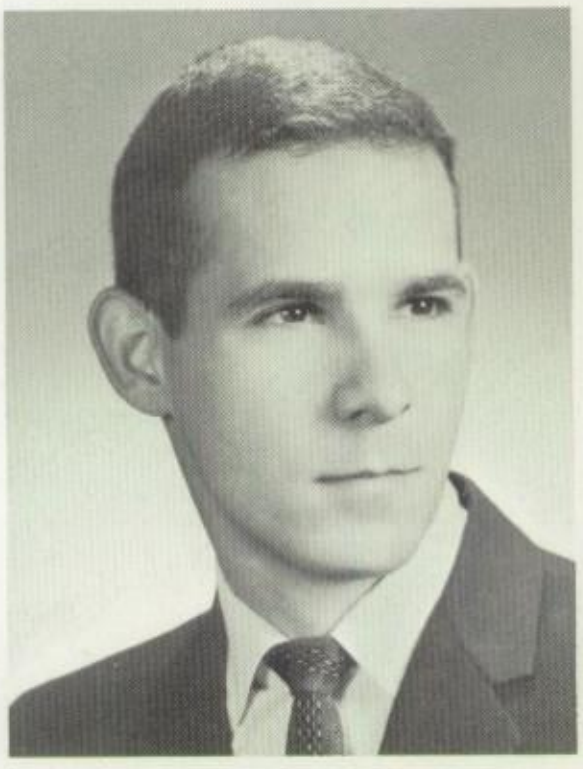

BRUCE HISE
7 Loomis Street

DONALD HOLLEY
53 Almira Street

KATHLEEN C. HOLLEY
53 Almira Street

CHERYL EILEEN HOLOWKA
155 Herald Street

OLGA HOROBEJ
1 Rialto Street

NANCY M. HUBER
261 Fernwood Avenue

PATRICIA ANN HUFFMAN
18 Weld Street

GAIL ELIZABETH HURYSZ
40 Holbrooke Street

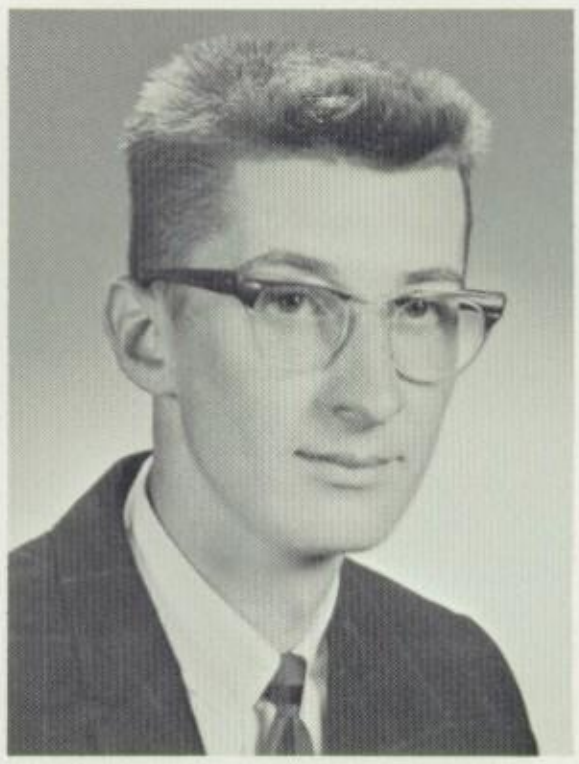

LEN HURYSZ
238 Townsend Street

OLGA HUSAK
72 Ernst Street

JANET ILARDO
203 Delamaine Drive

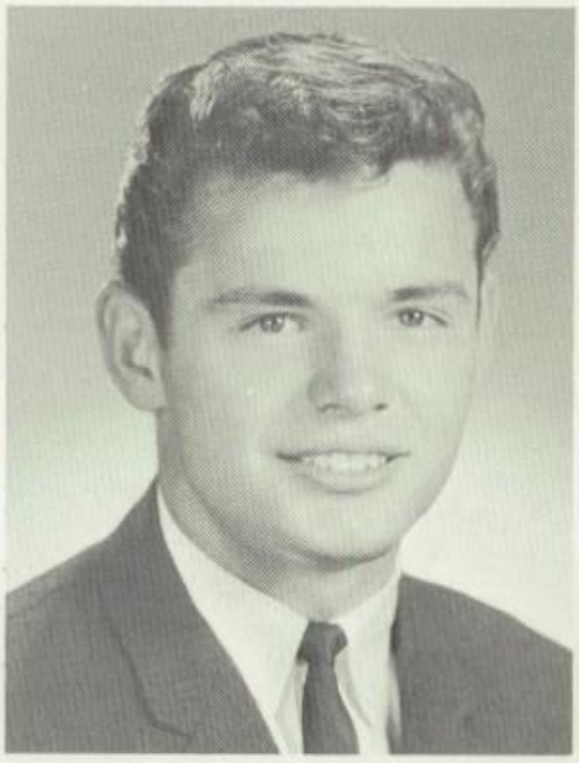

WILLIAM ILCZYSZYN
54 Jerold Street

ALICE INDOVINO
175 Hillcrest Street

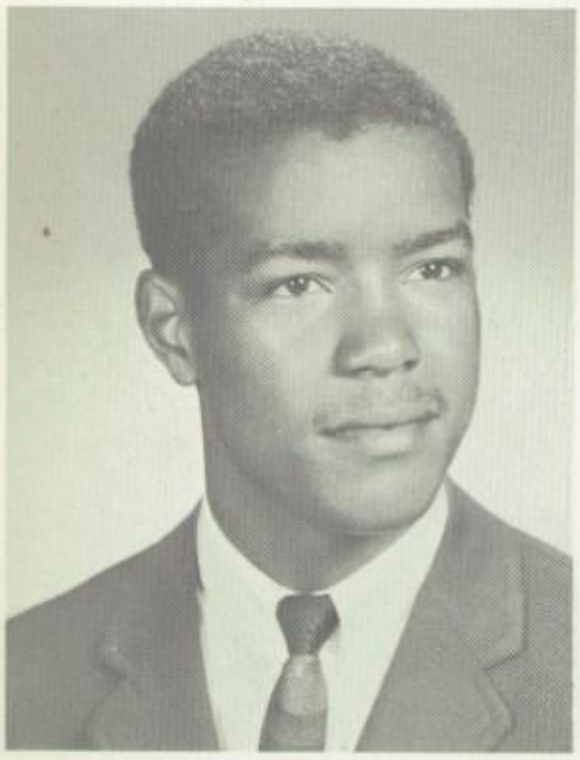

RENE ISIDORE
306 Northland Avenue

ERMA JEAN JACKSON
78 Herman Street

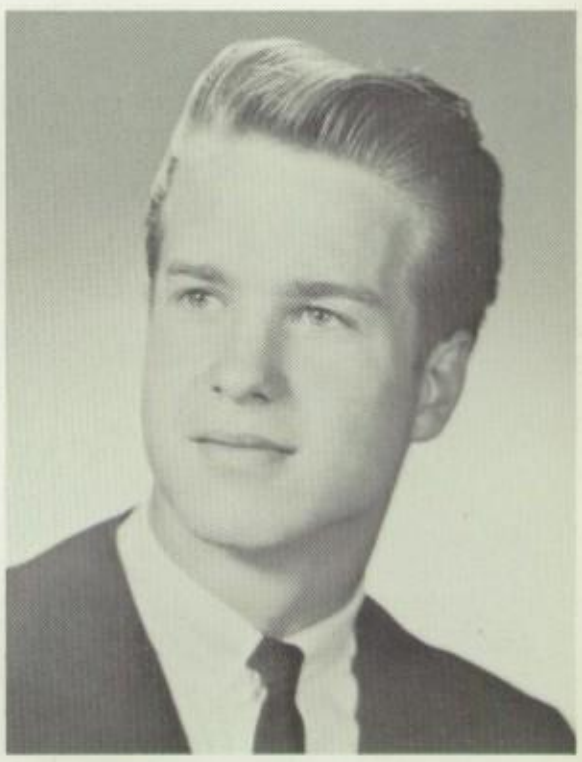

IMANTS JANSON
25 Morris Street

DIANE MARIE JAWORSKI
140 Kilmar Street

SADIE JEFFRIES
27 Henry Street

MARY LEE JOCK
544 Conkey Avenue

FREDDIE JOHNSON
33 Catherine Street

CHERYL JOLLEY
17 Vetter Street

DANA A. M. JONUSAS
18 Wadsworth Street

GEORGE JOPEK
73 Sobieski Street

MARGARET L. KAIRIS
48 Mohawk Street

LINDA KAISER
440 Bernard Street

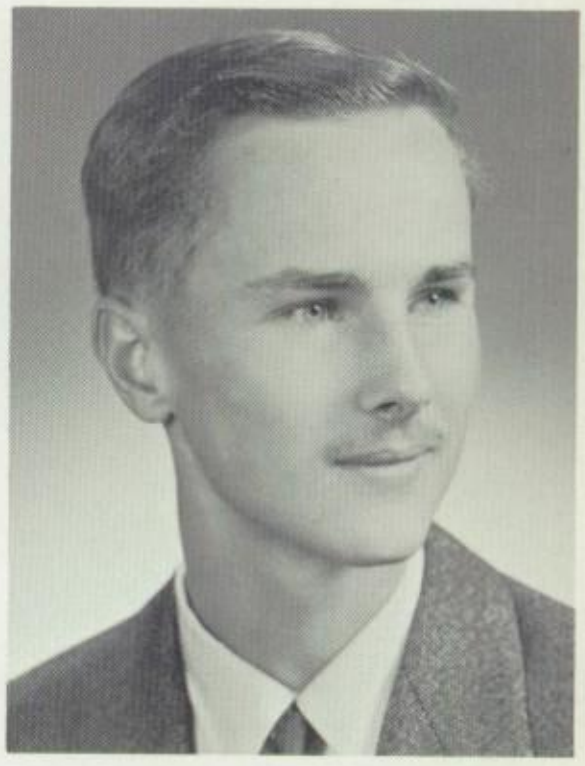

JOHN KALNINS
200 Norton Street

MARIA KARIUK
169 Hillcrest Street

KAREN KAUFMAN
154 Townsend Street

JANE L. KAZINSKI
52 Yates Street

PATRICIA ANN KERRIDGE
217 Conkey Avenue

MICHAEL KERSTEIN
279 Navarre Road

PATRICIA MAE KIMERLY
1551 Norton Street

SHARON KIRBY
20 Ketchum Street

MARY KITKIW
297 Wilkins Street

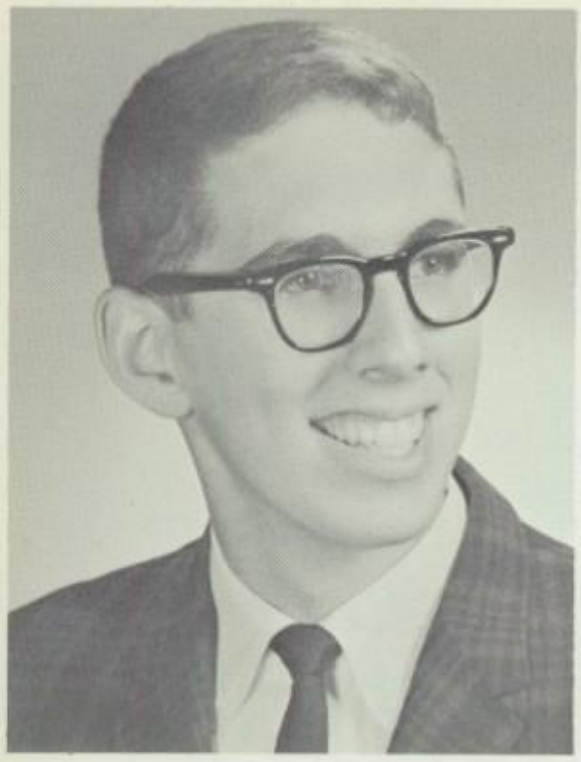

HAROLD KLESS
151 Rutledge Drive

TED N. KLOSS
182 Lux Street

JOHN KOHUT
201 Herald Street

NICK KOMPANIJEC
3 Avenue A West

DIANE KONIECZNY
64 Pulaski Street

TERRY KOWALCZYK
36 Warsaw Street

EUGENE KOWALUK
13 Carl Street

TERRY LEE KRALIS
1146 St. Paul Street

MICHAEL KRAWCZUK
17 Carter Street

MARIA KRUPA
8 Grant Street

OLGA KRUPA
8 Grant Street

STANLEY KRUPA
15 Maria Street

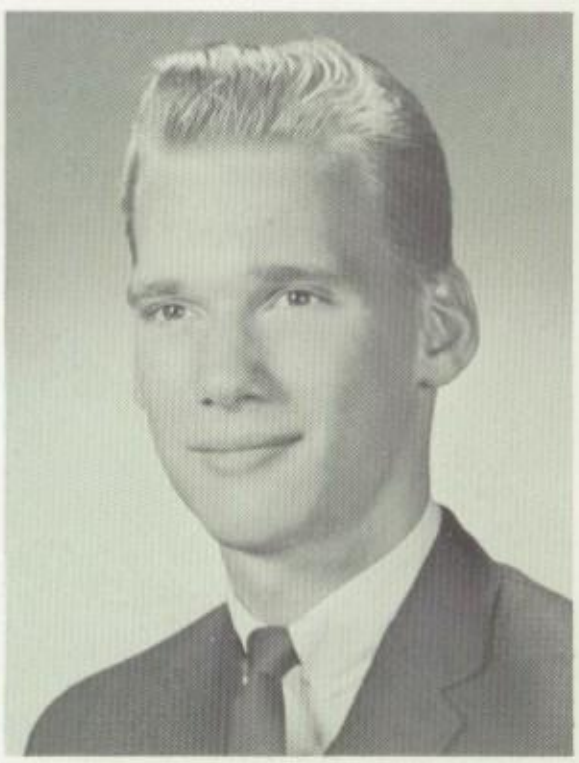

DENNIS EUGENE KUBIAK
90 Delmonte Street

JUDITH MARY KUCY
576 Conkey Avenue

BONNIE KUNISKIS
77 Bernard Street

JUDITH ANN LaBUE
21 Beach Street

GRACELYN LaDELFA
114 Randolph Street

JUDITH ELLEN LADWIG
18 Burbank Street

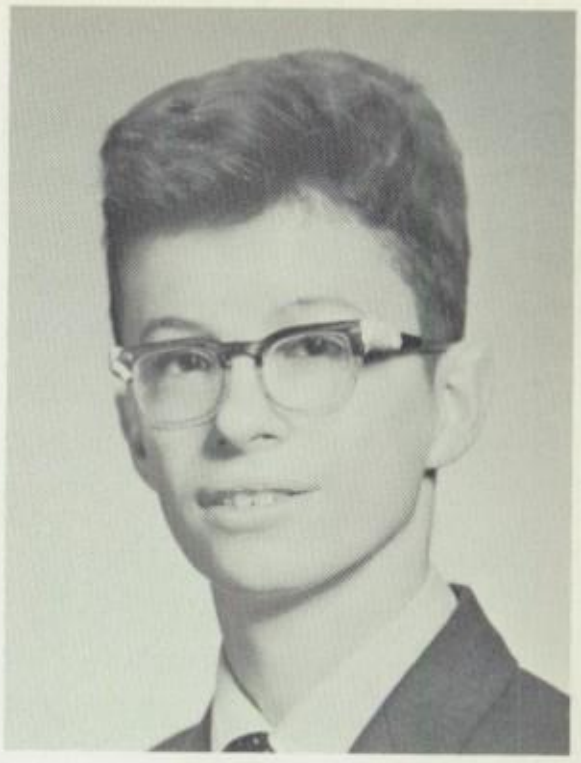

WILLIAM C. LaFLEUR
942 Hudson Avenue

RICHARD E. LAGING
59 Farbridge Street

KAREN ANN LAKE
348 Durnan Street

JOYCE ANN LAINE
76½ Evergreen Street

GERALD LAPPETITO
5 Northland Avenue

ROGER LaROSA
1375 N. Clinton Avenue

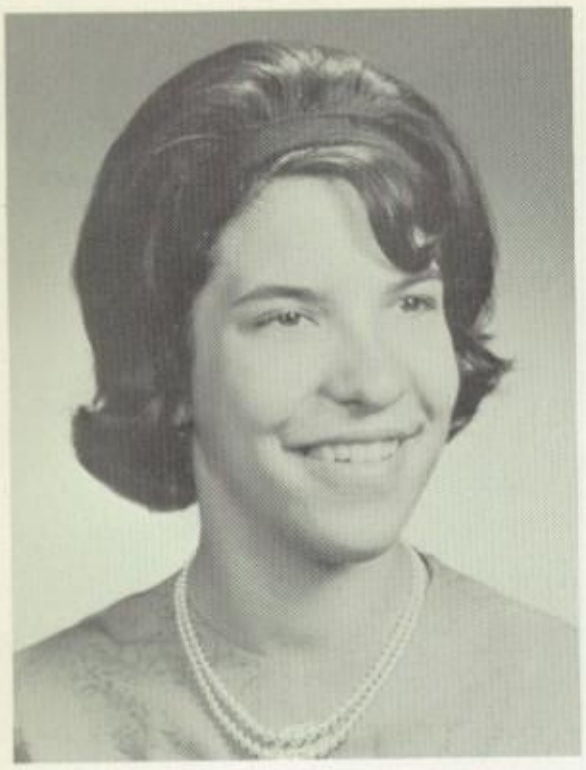

CAROL ANN LASKOWSKI
103 Sylvester Street

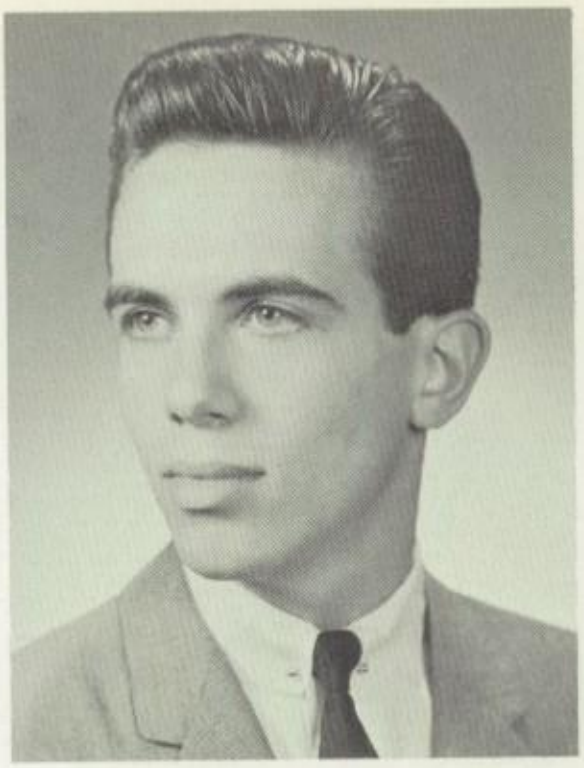

LEN LAURRO
29 Oakman Street

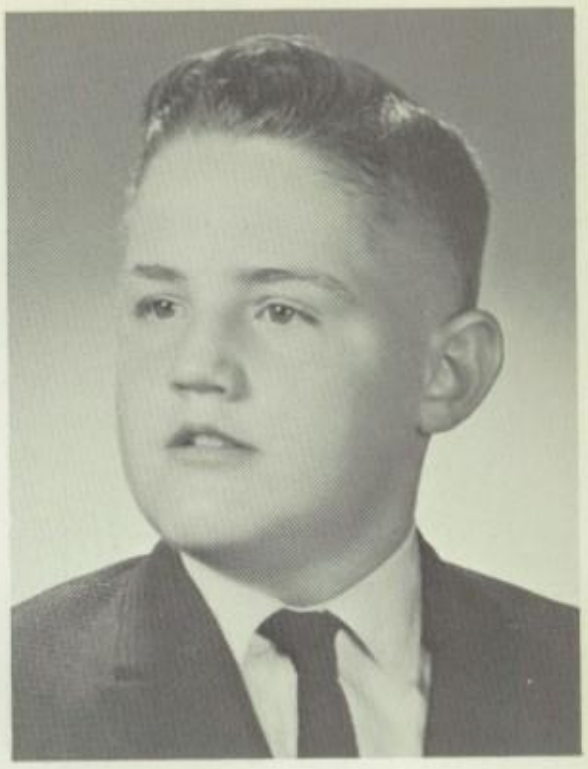

RONALD LAUX
19 Leo Street

LANA AUDREY LAVINE
240 Nararre Road

SHELLEY LAVNER
99 Norton Village Lane

JUDITH ESTELLE LEBOWITZ
545 Conkey Avenue

DONALD PHILLIP LESTORTI
583 Carter Street

THOMAS J. LEUCI
63 Jerold Street

SANFORD LEVIN
721 Joseph Avenue

JOE LIBONATI
97 Hollenbeck Street

MARIANNE LiPANI
284 Ellison Street

FRAN LIPOMI
30 Portage Street

DONNA LISSON
1250 St. Paul Street

DON R. LOEB
99 Brookhaven Terrace

RICHARD A. LOIACANO
434 First Street

TERESA LoTURCO
9 Dorbeth Road

ANDREW LUBICZ
90 Collingwood Drive

MICHAEL LUCIANO
64 Ferncliff Drive

ROSEMARIE LYGAS
77 Delamaine Drive

ROBERT D. MACALUSO
622 Clinton Avenue North

DIANNE MARY MACIKOWSKI
44 Kilmar Street

DARIA MAKAROW
39 Seabrook Street

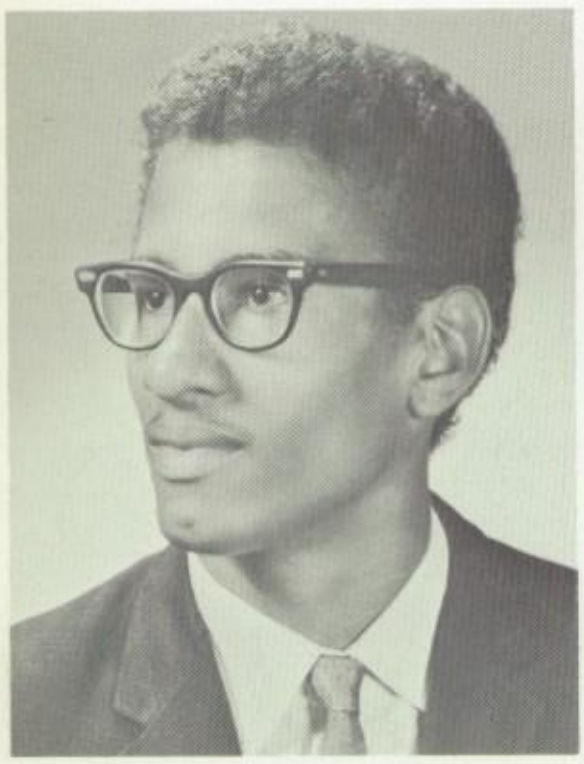

R. WILSON MANEIRO
136 Central Park

SAMUEL MANGIERE
1525 North Goodman Street

JUDITH M. MANICONE
345 Barry Road

ANITA SARAH MARINE
52 Sullivan Street

RONALD MARKESE
30 Wadsworth Street

LOUIS MASSARO
1476 Norton Street

TINA MARIE MATULA
31 Marne Street

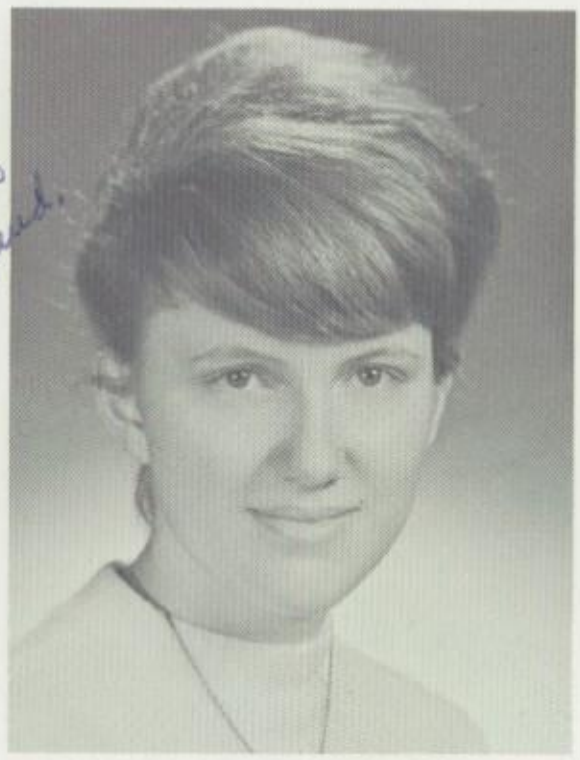

JACQUELINE C. MASTOWSKI
31 Wadsworth Street

MARILYNN MAURER
38 Roth Street

ANN MEDIANIK
46 Hoff Street

BERNARD JOHN MEDYNSKI II
76 Pulaski Street

GLORIA MEICHT
1369 Clinton Avenue

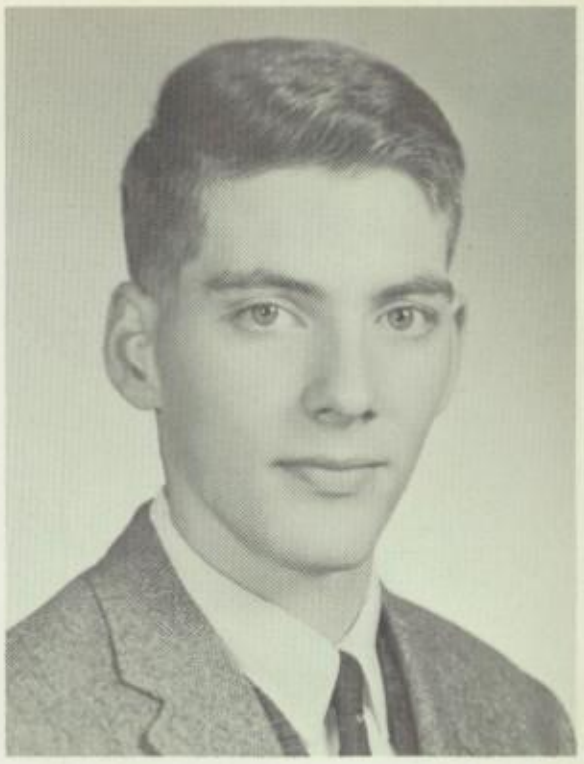

MICHAEL MELICH
77 Avenue C

DENNIS MERKEL
343 Durnan Street

SUZANNE METZGER
55 Avenue C

JULIA MICHAEL
24 Tyler Street

SHARON ELLEN MIKEL
194 Conkey Avenue

CAROL MILLER
298 Ashwood Drive

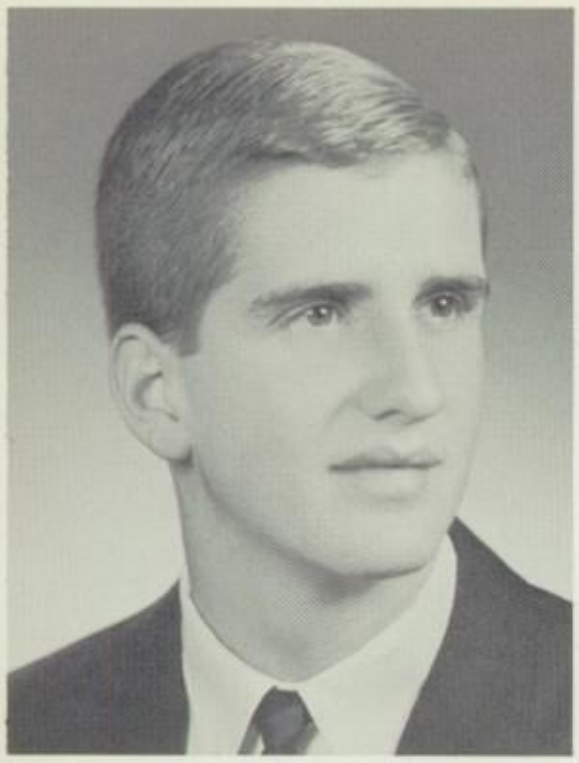

GEOFFREY JOHN MILLER
249 Ernst Street

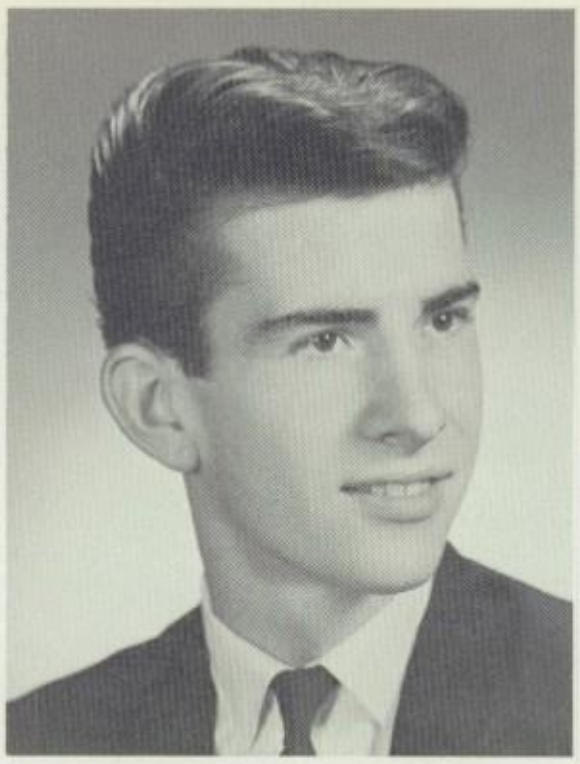

JOHN A. MILLER JR.
434 Remington Street

GEORGIA MAE MITCHUM
30 Concord Street

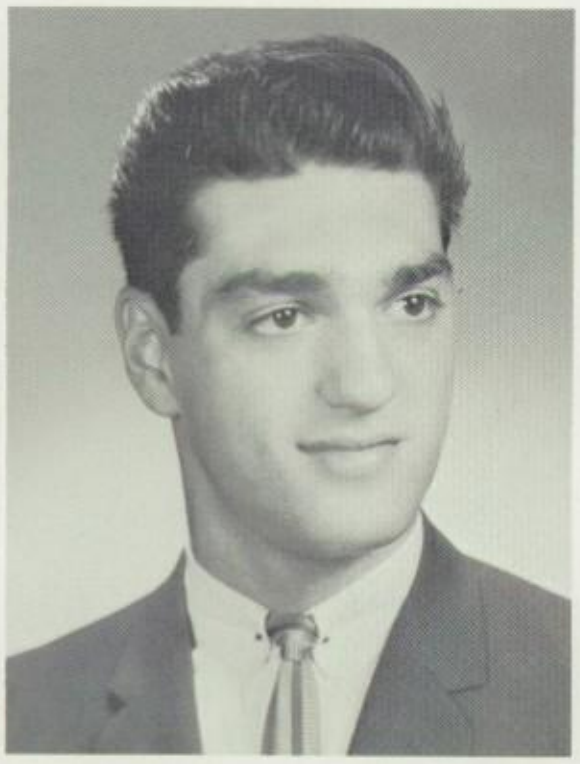

ANTHONY MONTARO
213 Norton Street

LYNN BETH MORRIS
55 Malling Drive

KAREN MORROW
64 Norton Village Lane

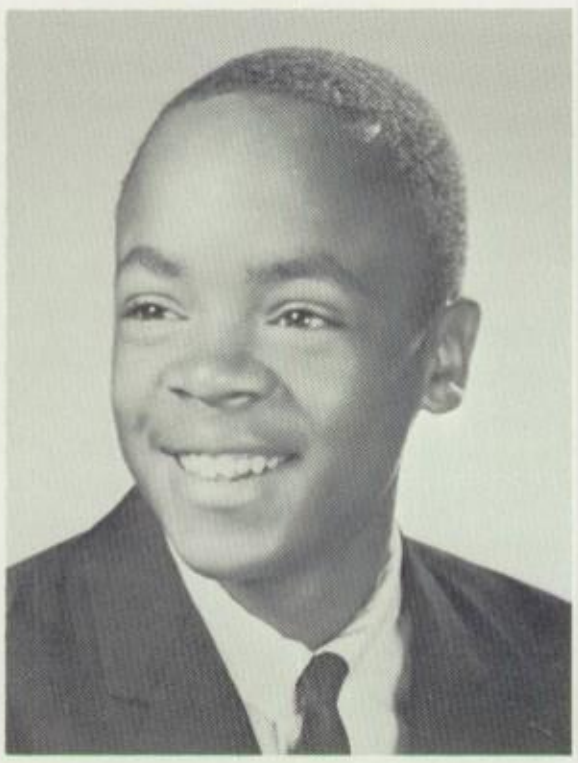

DONALD MOYE
30 Vienna Street, Apt. 7D

DANIEL MULLANEY
2100 Norton Street

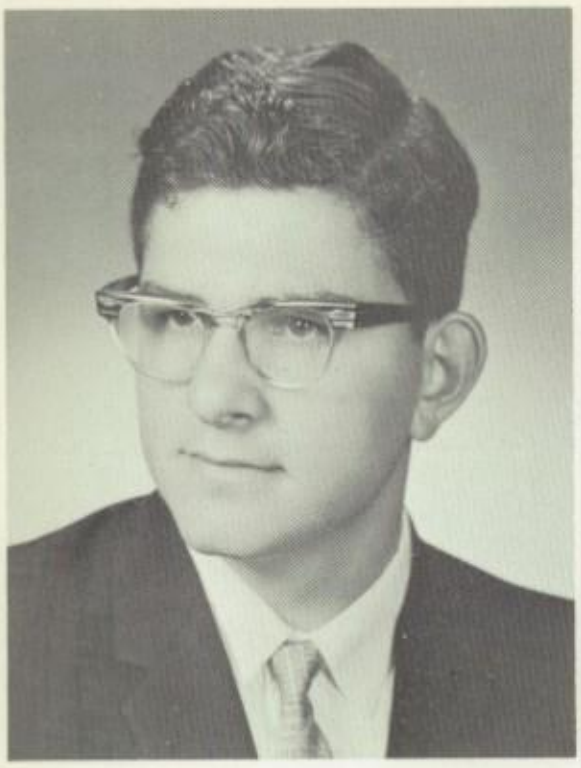

FRANK MUSCATO
65 Traver Circle

PATRICIA MYSHCHUK
165 Avenue E

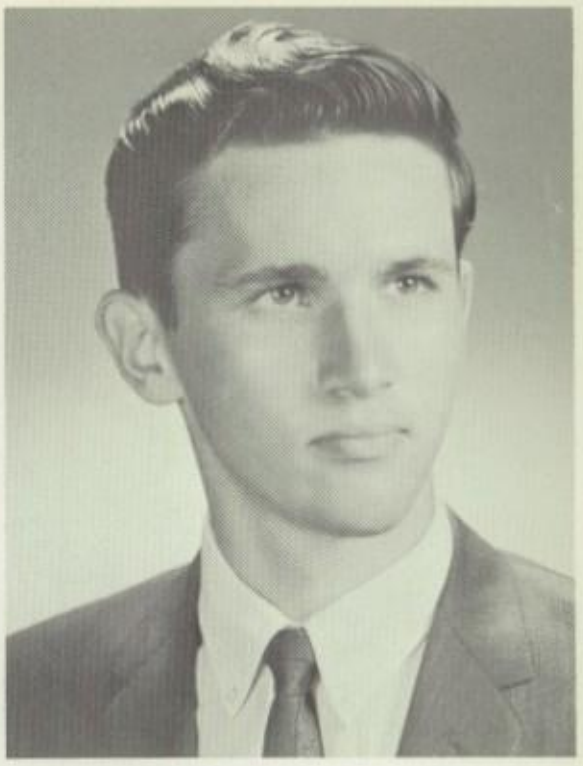

HELMUT B. MYSLYK
169 Klein Street

LARAINE NAWROCKI
340 Ridge Road East

MARLENE ANN NOTO
60 Aurora Street

SAM J. OBI
285 Ferncliffe Drive

ANN OKLEVITCH
360 Dunn Street

THADDEUS OKOLOWICZ, JR.
54 Shady Lane Drive

MARIA OLEXENKO
124 Norton Street

SUZANNE OSMAN
634 Avenue D

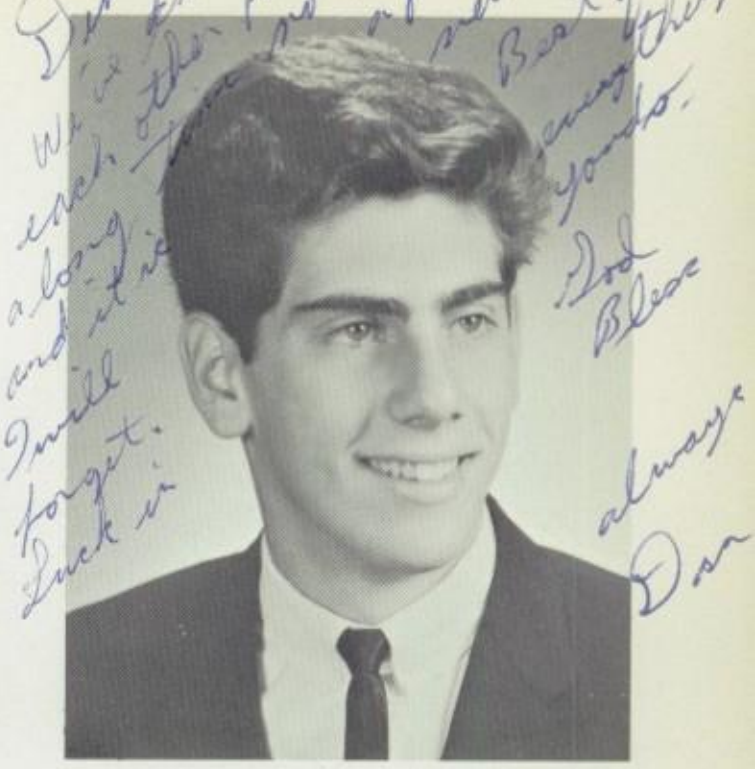

DANIEL M. PAGANO
22 Manitou Street

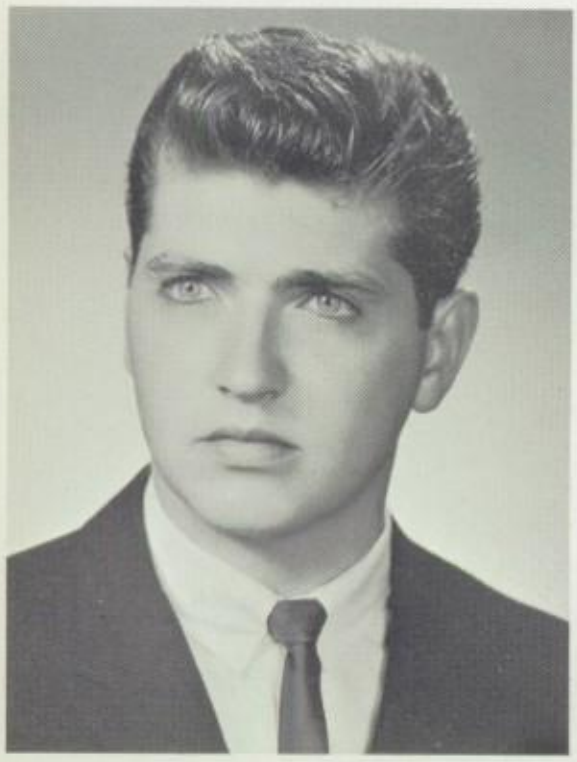

JAMES PALERMO
63 St. Jacob Street

CHARLENE PANZARELLA
50 Fernwood Avenue

RALPH PASCALE
25 Trust Street

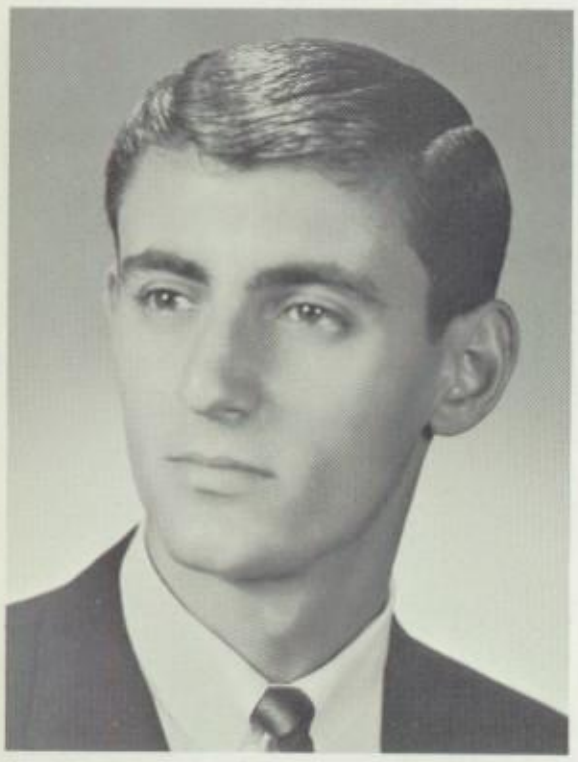

ERNIE PASSARO
229 Midland Avenue

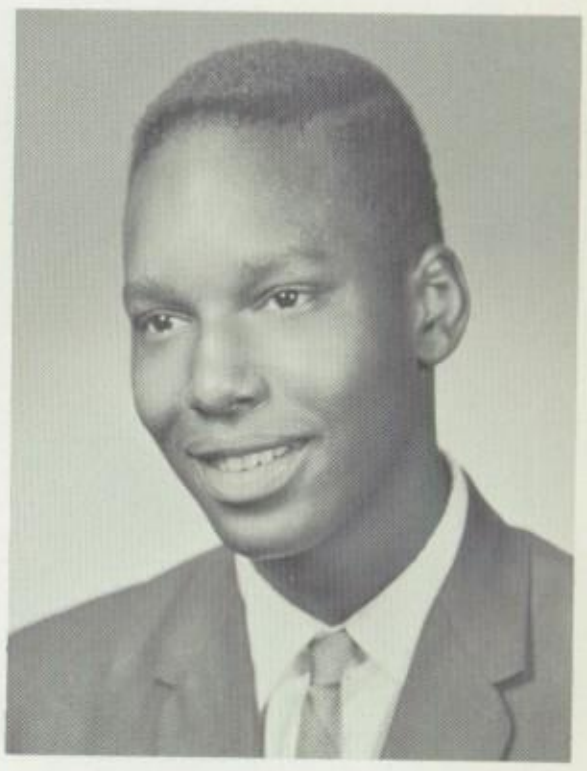

FREDERICK PATTERSON
56 Buchan Park

ANN PAWLOW
256 Weyl Street

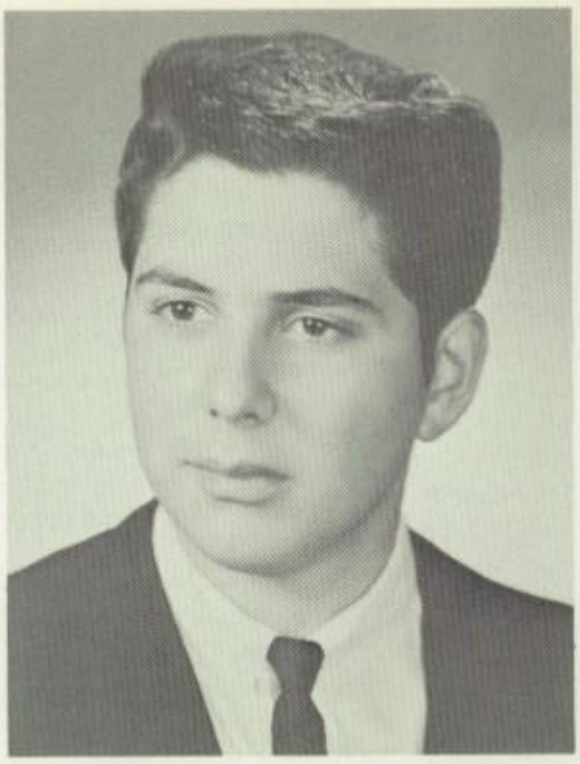

RONALD PECORA
66 Spartan Drive

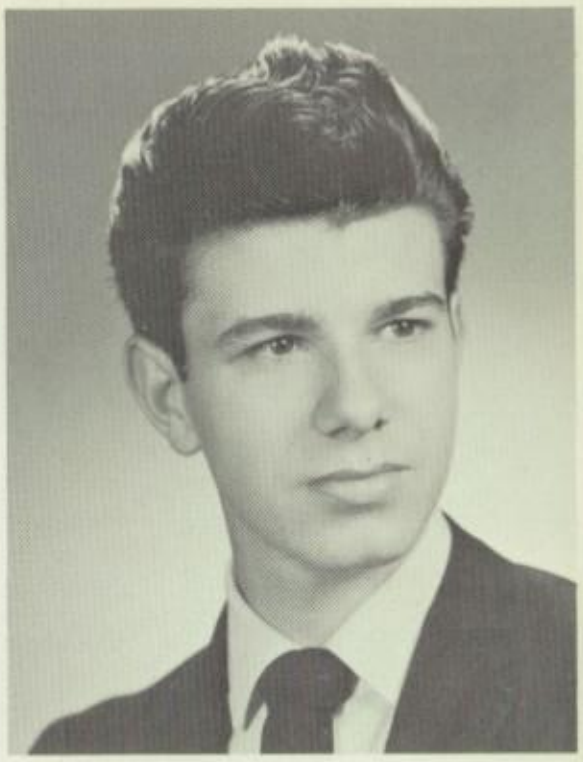

HARRY PERA
299 Roycroft Drive

LINDA JANE PERRY
58 Brookhaven Terrace

BARBARA LEE PHELPS
18 Dale Street

HALYNA PIDLISNY
248 Weyl Street

RICHARD PIENIASZEK
1537 Norton Street

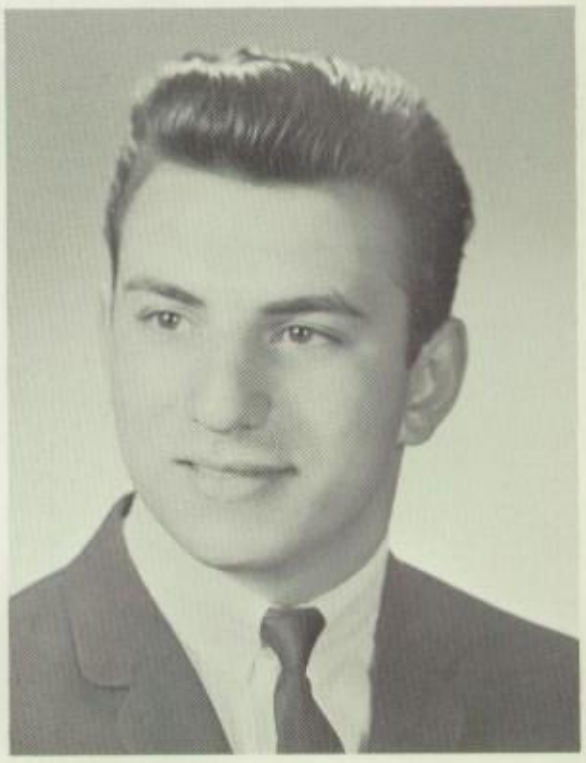

GARY A. PINO
235 Lux Street

BETTY ANN PISCITELLO
208 Hillcrest Street

JAMES JOHN QUADD
47 Bismark Terrace

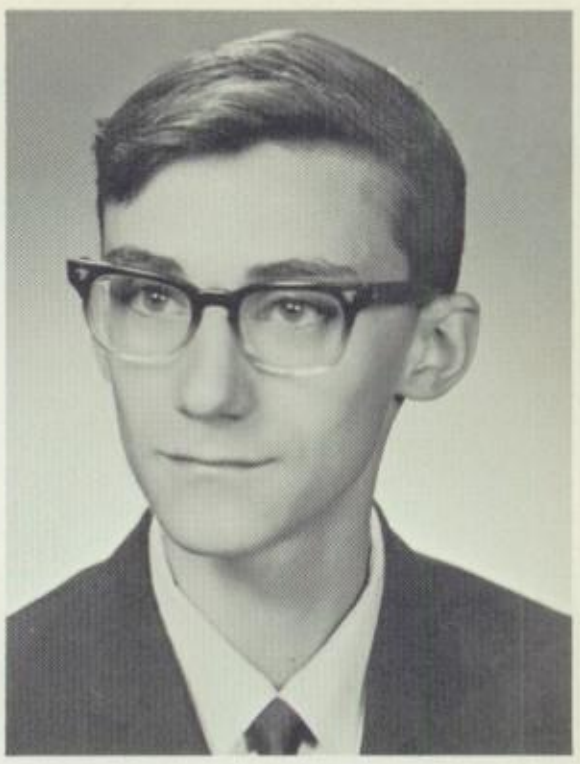

RONALD RAEPPEL
45 Leo Street

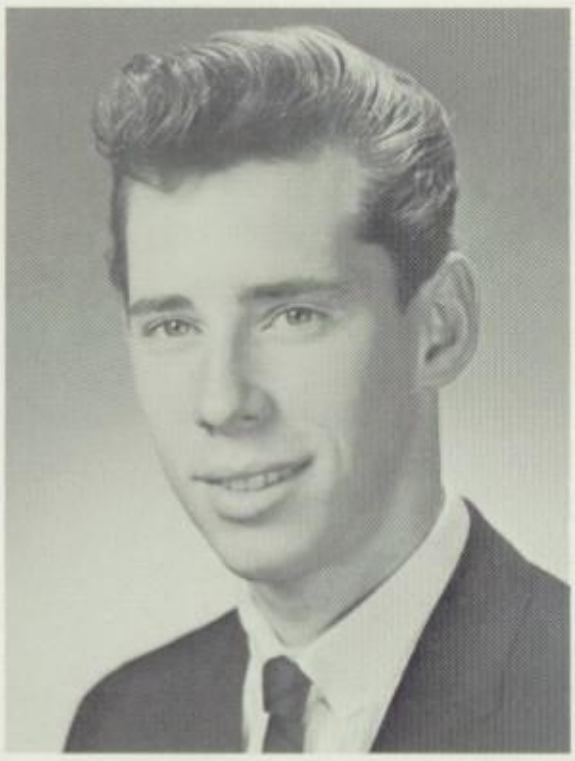

RICHARD REDSICKER
5 Siebert Place

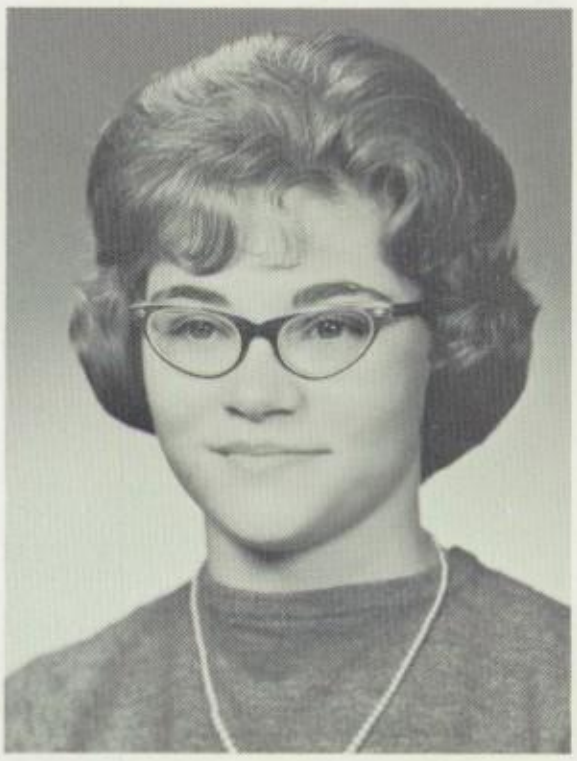

PATRICIA REISIG
18 Oscar Street

DAVE RICE
163 Mohawk Street

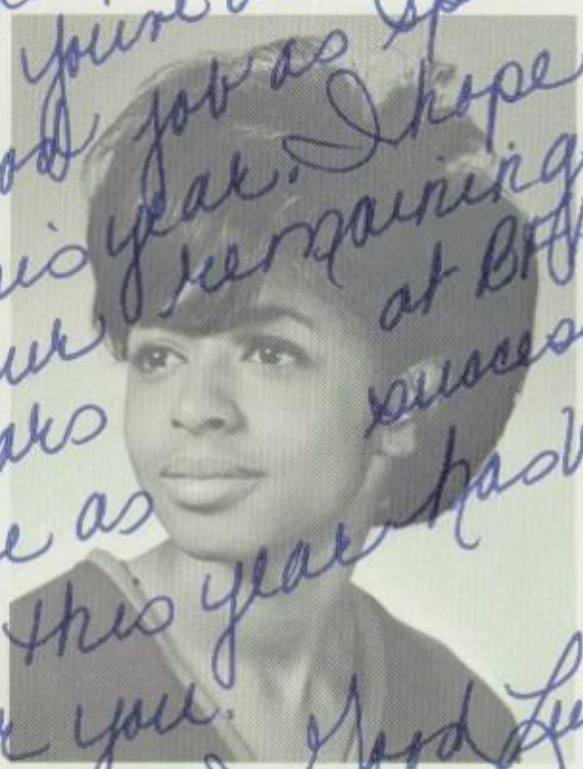

MICHILENI RIDLEY
80 Herman Street

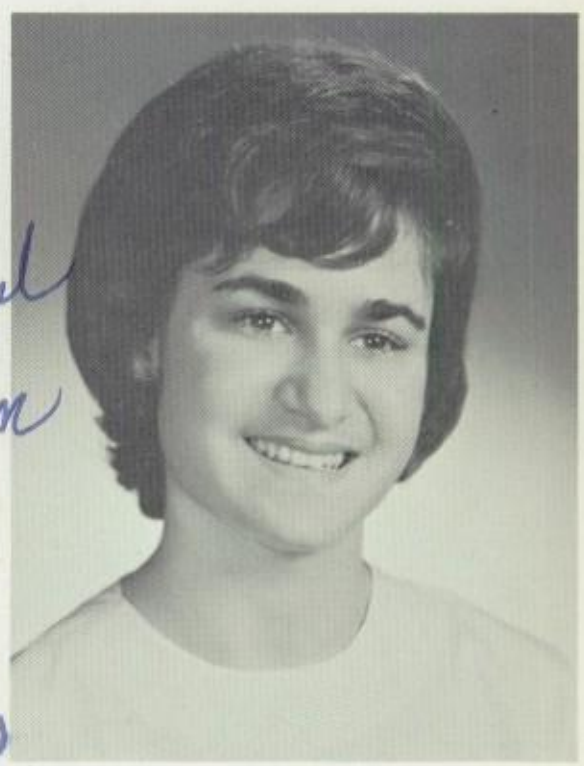

NANCY RIFF
72 Randolph Street

Diane,
You've done a good job as Speaker this year. I hope your remaining years at BHHS are as successful as this year has been for you. Good Luck,
Micki

DANIEL RIVERS
390 Avenue D

GARY RIZZO
241 Newcomb Street

EDGAR JEROME ROBINSON
120 Woodbury Street

JEROME ROBINSON
20 Vienna Street

MARTHA ROJZMAN
96 Northview Terrace

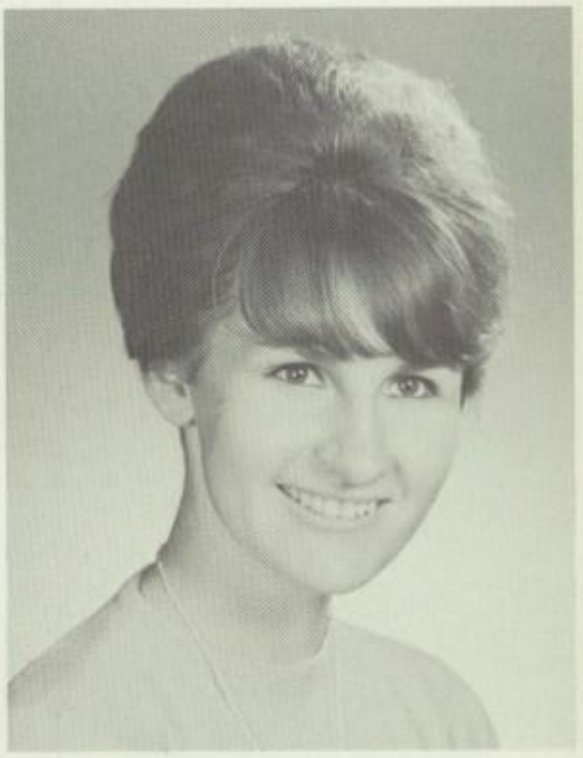

CHRISTIANA ROMANOWSKI
187 Kilmar Street

TERRY ROMEO
325 Randolph Street

HENRY ROSEN
696 Clifford Avenue

ALAN ROBERT ROSENBERG
1220 St. Paul Street

MEL ROTH
439 Hollenbeck Street

SHARON RENEE ROTH
439 Hollenbeck Street

GAIL ROUX
4 Lauer Crescent

NELLIE ANN ROUX
4 Lauer Crescent

SHARON L. RUBADOU
114 Fernwood Park

LAURA RUSSELL
548 Conkey Avenue

LINDA ANN RUSSOTTI
136 Townsend Street

HEIDI SAMMER
208 Berlin Street

DIANE SANAGURSKI
26 Buonomo Street

JOAN SANKEVICIUS
152 Carter Street

KENNETH SAPERSTONE
26 Hoeltzer Street

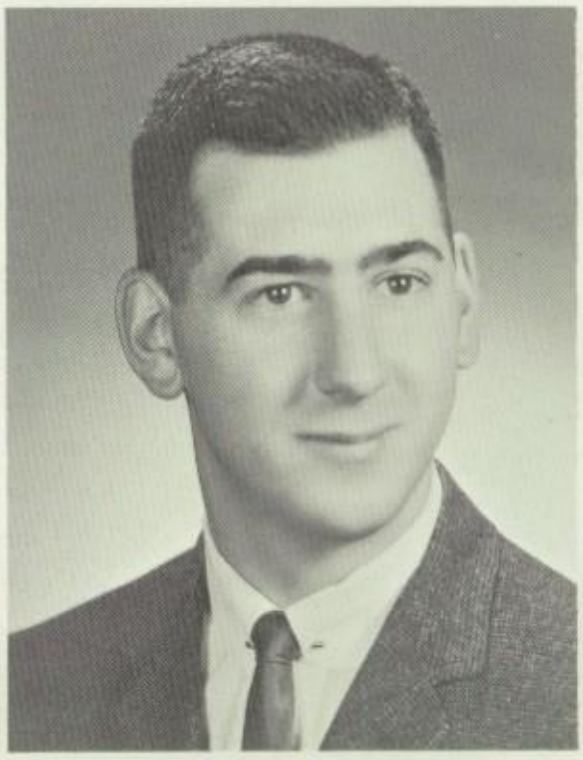

THOMAS SAUERS
110 Martin Street

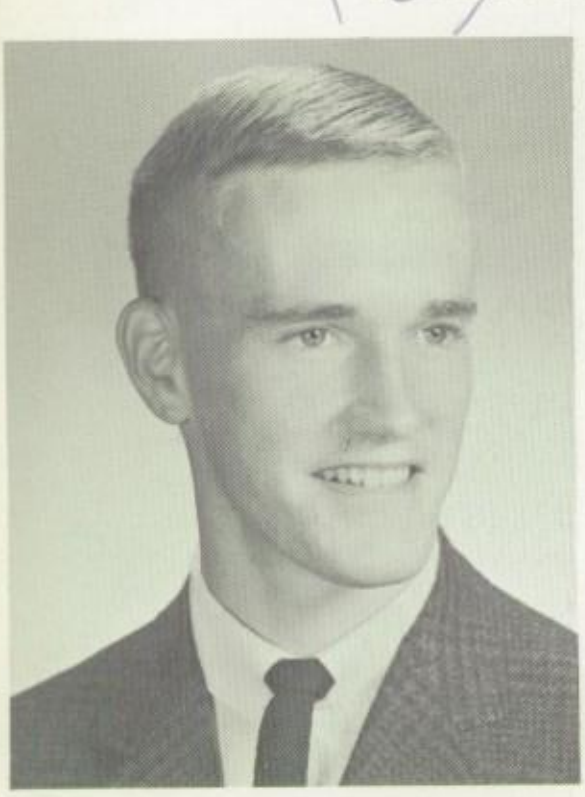

TOM SAWYER
5 Sheridan Street

RICHARD CHARLES SCHECK
90 Cuba Place

ROBERT SCHLICKER
75 Widman Street

ELIZABETH SCHMIDT
40 Durgin Street

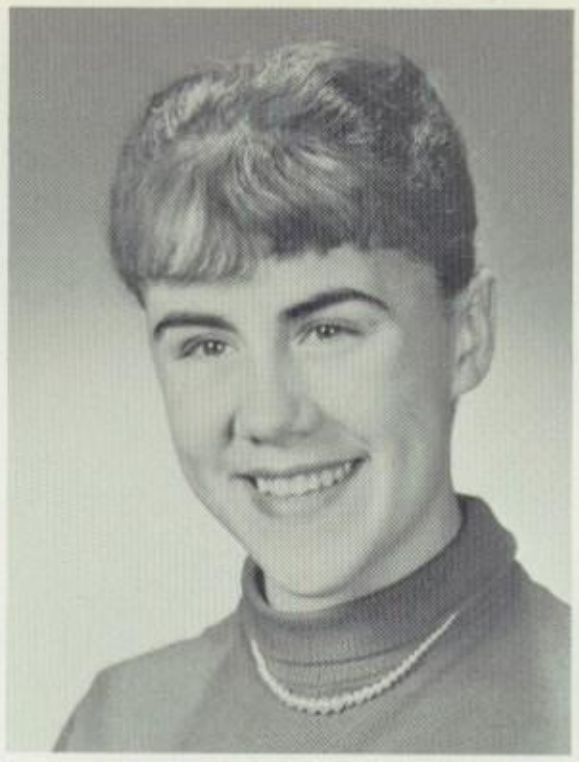

CAROLINE M. SCHMITT
1103 Clifford Avenue

JOSEPH SCHMITT
61 Harris Street

IRENE SEMENIUK
181 Weaver Street

STANLEY SENUTA
597 Wilkins Street

EUGENE R. SEPE
109 Crossfield Road

DIANNE SERAFINE
1220 Goodman Street

PATRICK L. SERVIDIO
589 Portland Avenue

CAROL SHANLEY
66 Mazda Terrace

JUDITH SHAPIRO
136 Conkey Avenue

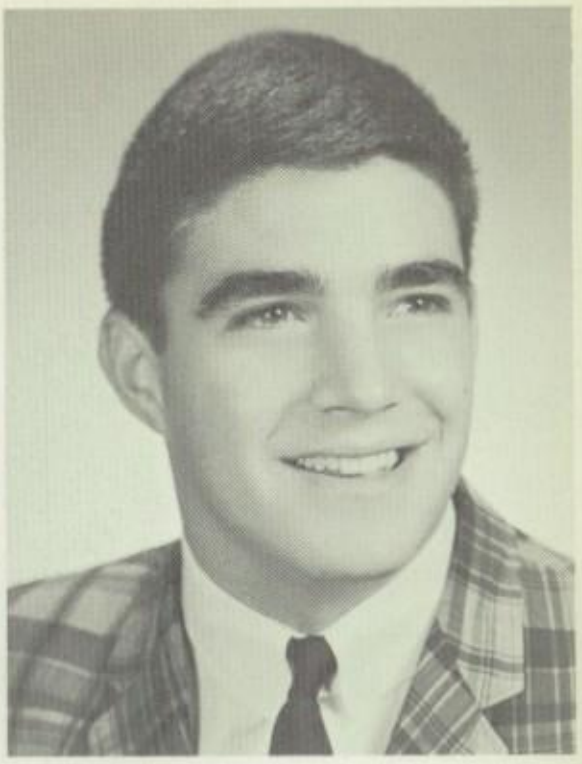

PAUL SHAPIRO
1742 St. Paul Street

KATHLEEN E. SHEA
15 Grant Street

PATRICIA ANN SHEEHAN
311 Remington Street

ROBERT EDWARD SHEINBERG
26 Northview Terrace

SANDRA SHUR
323 Dunn Street

GAIL RUTH SILBERNAGEL
23 Wolfert Terrace

DAVID SIMMONS
55 Wilson Street

MILLARD SIMMONS
34 Catherine Street

LYNDA SIMPSON
1164 Portland Avenue

MARTIN DOUGLAS SINDON
77 Avenue C

BRENDA JOYCE SLATER
62 Gorham Street

WALTER L. SLATER
76 Wilson Street

JEAN SLATTERY
1332 Portland Avenue

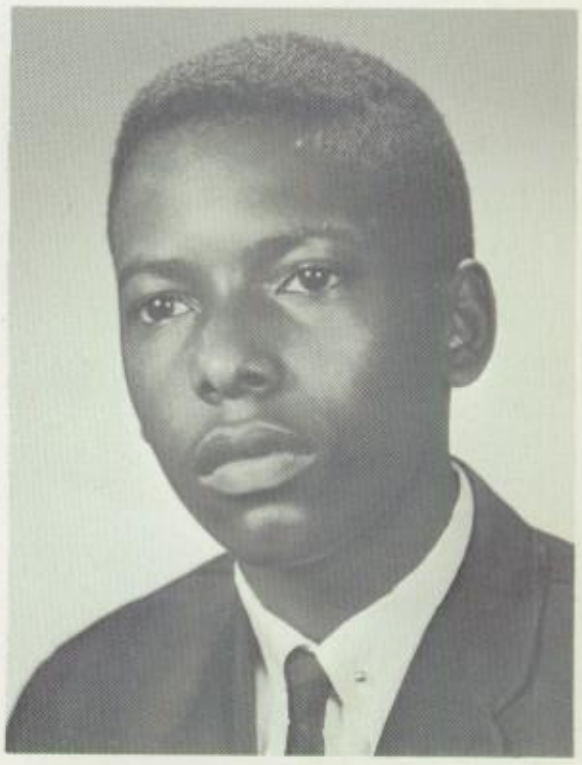

JAMES SMITH
50 Ward Street

BRENDA JOYCE SNIDERMAN
50 Collingwood Drive

HALYNA SOCHAN
34 Scrantom Street

MARLENE SOKOL
23 Oakman Street

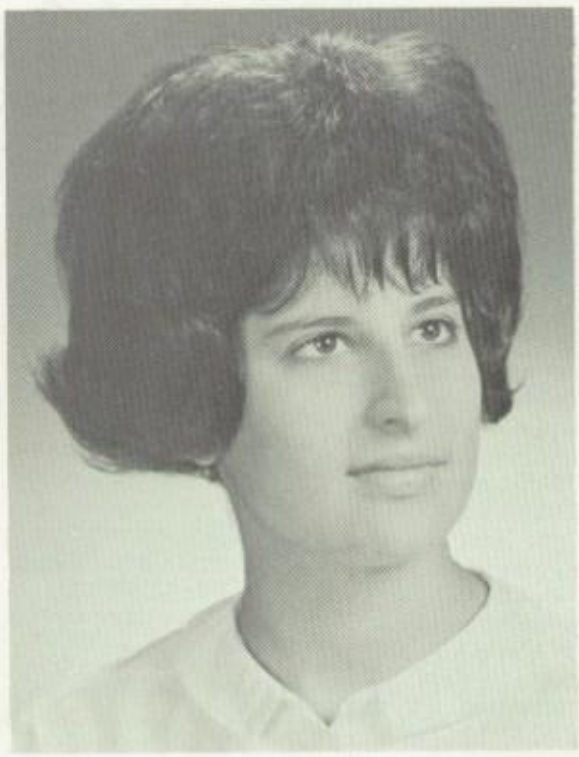

DONNA SOLOMON
98 Eiffel Place

SHELLEY SOLOMON
236 Versailles Road

DONNA SORTINO
67 Chapin Street

SHARON SPARKLIN
248 Bleacker Road

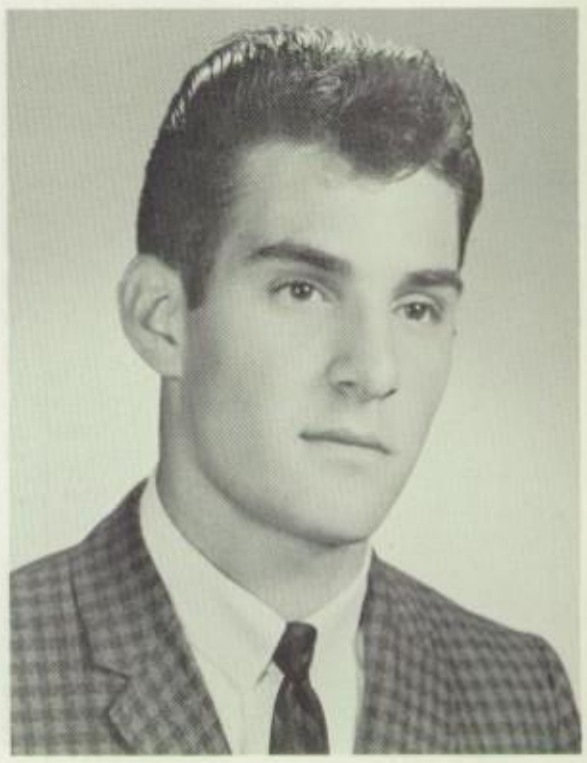

KEN SPECIALE
240 Rustic Street

FRANK ROCCO STABILE
50 Portage Street

ROMAN STADNYK
141 Sylvester Street

ELAINE STAVALONE
239 Midland Avenue

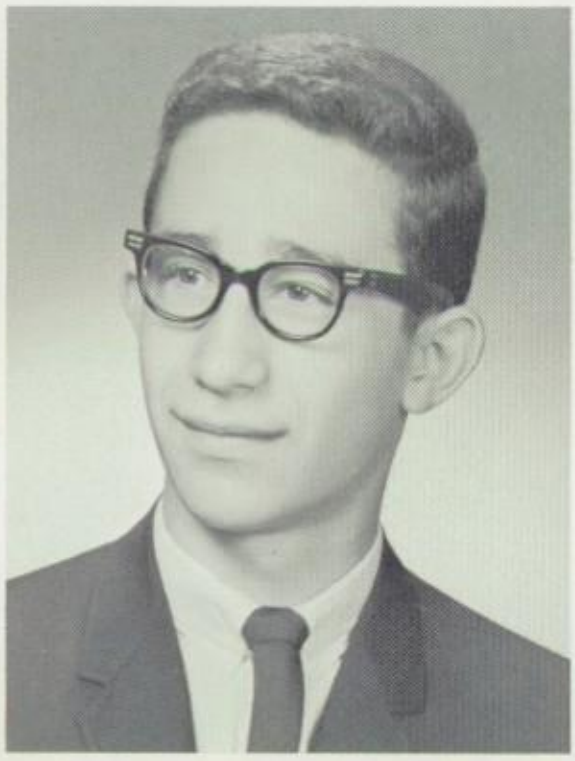

GERALD STEKLOFF
240 Clifford Avenue

HARRIET ELLEN STEKLOFF
244 Clifford Avenue

RAYMOND STEKLOFF
18 Roth Street

ROCHELLE STERN
27 Hooker Street

IRENE STIRPE
81 Petrossi Drive

ROSS STONEFIELD
45 Beach Street

ELAINA STRAZZERI
43 Jerold Street

JOSEPH STROCKO
341 Waring Road

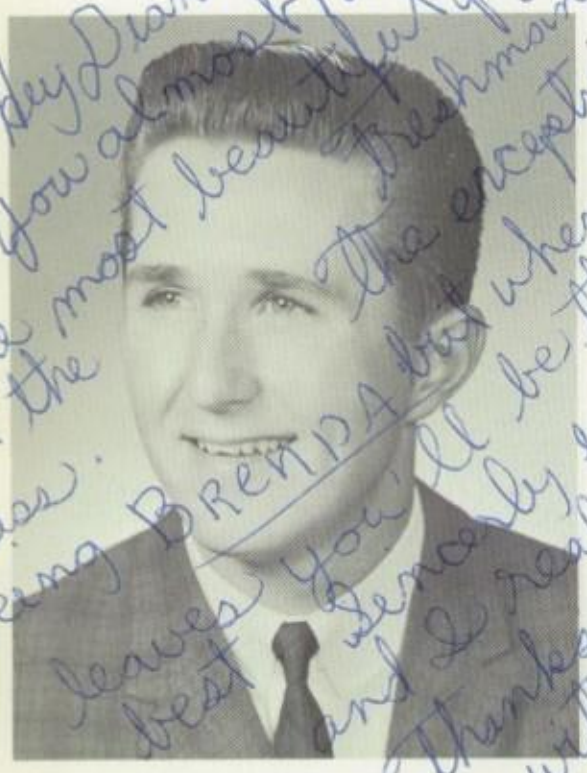

WALT SULKOWSKI
108 Dunn Street

DAVID SALOMON SUSS
144 Van Stallen Street

SHARYL SUSSMAN
49 Carthage Street

BARBARA BERNICE SUTTON
869½ Clifford Avenue

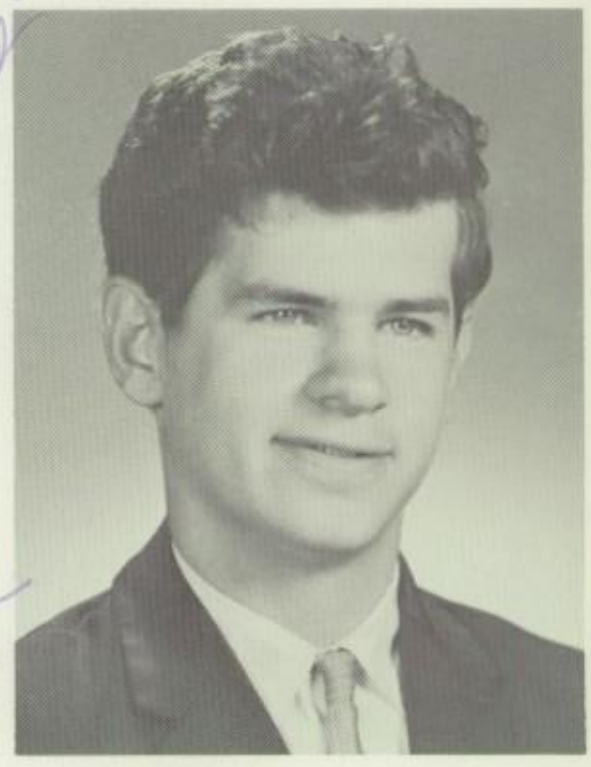

JEROME SWARTZ
1771 St. Paul Street

ANDREA SYLVESTER
88 Barberry Terrace

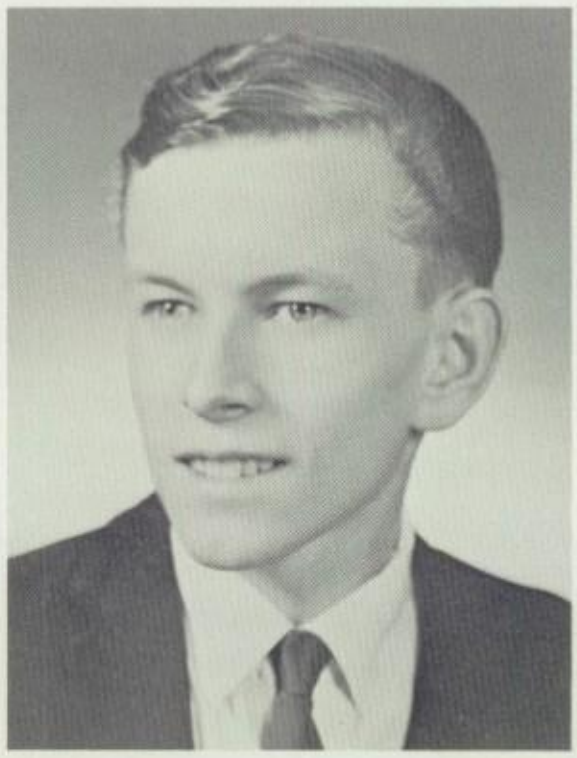

BOHDAN SYPNIAK
118 Oneida Street

GARY TENNENBAUM
515 Clifford Avenue

JAMES W. TERRANOVA
16 Hoff Street

PATRICIA A. TERRANOVA
16 Hoff Street

JEANNIE THOMAS
149 Clairmount Street

ELAINE TILLIM
50 Hooker Street

PETE TIUTIUNNYK
324 Bernard Street

ANNE TRAINO
27 Princeton Street

NOREEN TRAINO
27 Princeton Street

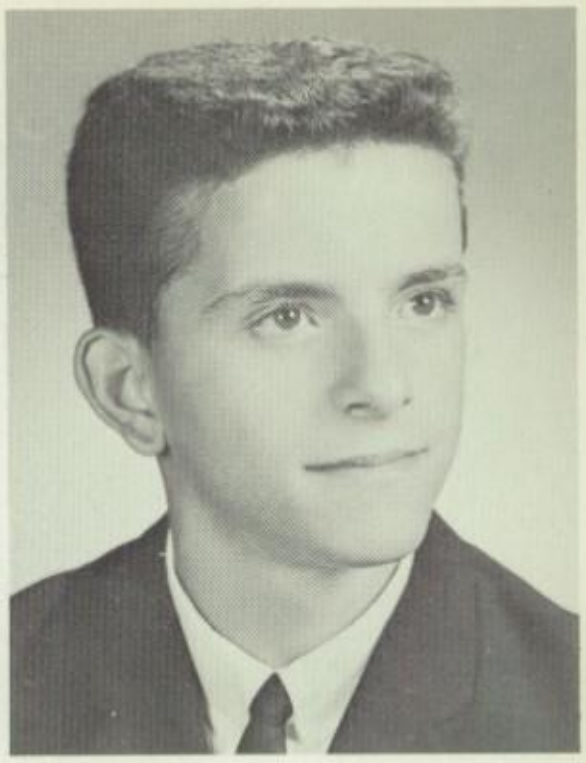

DENNIS J. TROCANO
195 Northland Avenue

LINDA TROVATO
230 Arbutus Street

JAMES TRYBALSKI
50 Kilmar Street

KATHLEEN TRYBUS
1258 Norton Street

MARILYN TURCHETTI
83 Jewel Street

SHARON JANE UTTER
27 Maria Street

JUDITH G. VAN NESS
269 Avenue B

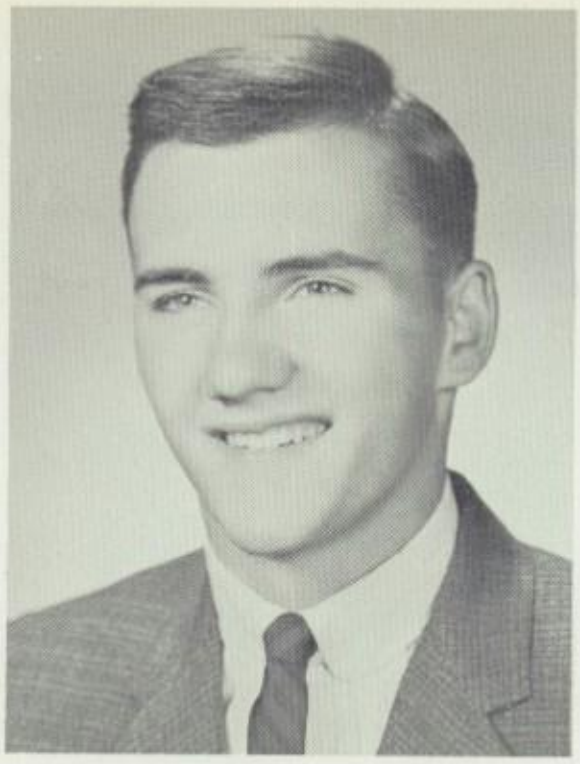

GARY VOGT
41 Beach Street

EVA VOLSKI
16 Wolfert Terrace

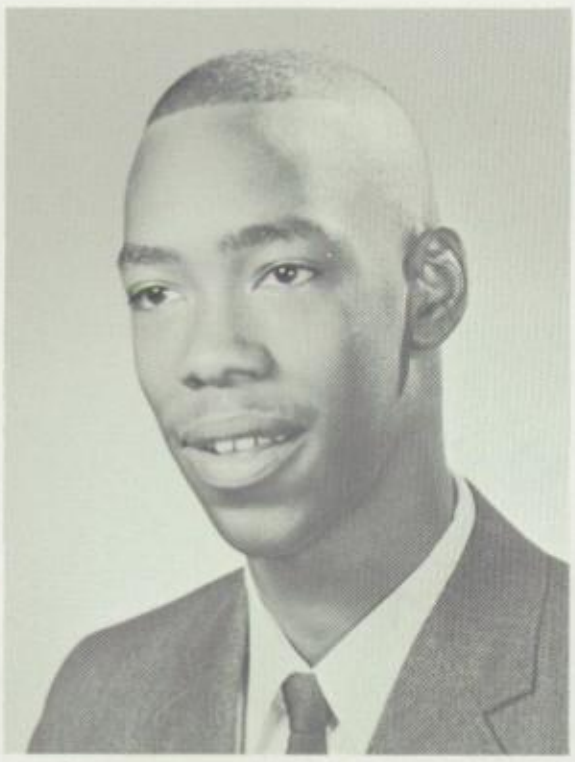

JIMMY WALLER
65 Hanover Street

NANCY WALLOCK
34 Laser Street

MARGERY WARD
106 Dunn Street

SARAH K. WARNEY
2 Mozart Place

SHARON WARREN
58 Turpin Street

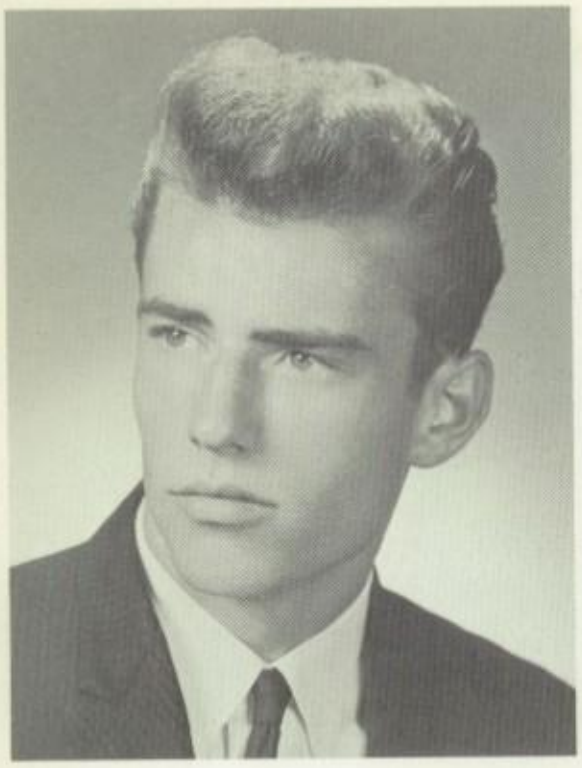

GEORG WEBER
55 Roth Street

MAXINE WEINREB
123 Reliance Street

BRUCE WEINSTEIN
13 Gladys Street

FLORANN WELCH
23 Catherine Street

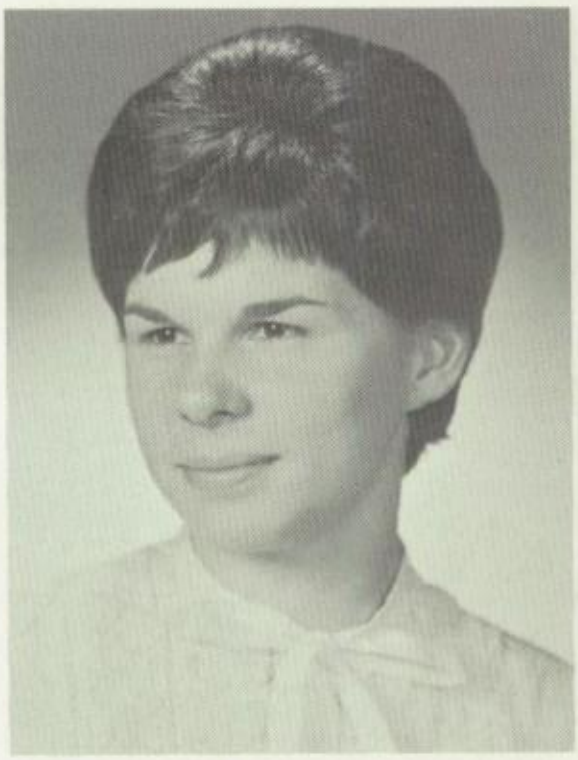

LUANE WHIPPLE
62 Jackson Street

JUNE WICKMAN
780 Hudson Avenue

BARBARA MARY WILLIAMS
198 Arbutus Street

BARBARA WIRTZ
1571 Clinton Avenue

VALENTINE WITENZEN
980 Avenue D

ZOFIA WLASOWICZ
71 Carter Street

KATHY WOJCIK
12 Roser Street

CHARLES WOLLKE
13 Maria Street

DONALD WYNER
3 Trenaman Street

GALE LOUISE YOUTZY
14 DeJonge Street

ANNE ZABLOCKYJ
41 Cynthia Lane

ROSANNE ZAMBITO
67½ Saranac Street

MARION ZIEMBA
26 Kosciusko Street

ANDREA ZIEMKIEWICZ
92 Roycroft Drive

SUSAN ZIEMNIAK
672 Carter Street

SABINA ZIMNY
650 Wilkins Street

MARK EDWARD ZORN
44 Harris Street

SANDRA ZUKER
32 Fairbanks Street

Judy Lebowitz and Henry Rosen are Most Likely to Succeed.

Ron Francione and Micki Ridley have Done Most for the School.

Members of the Class of '64 voted that:

Maxine Weinreb and Bob Aronow are Most Versatile.

Bob Aronow and Shelly Stern are Most Friendly.

Gail Gatz and Ernie Passaro are the Sharpest Dressers.

Sam Obi and Jean Slattery are the Class Couple.

Polled Seniors also

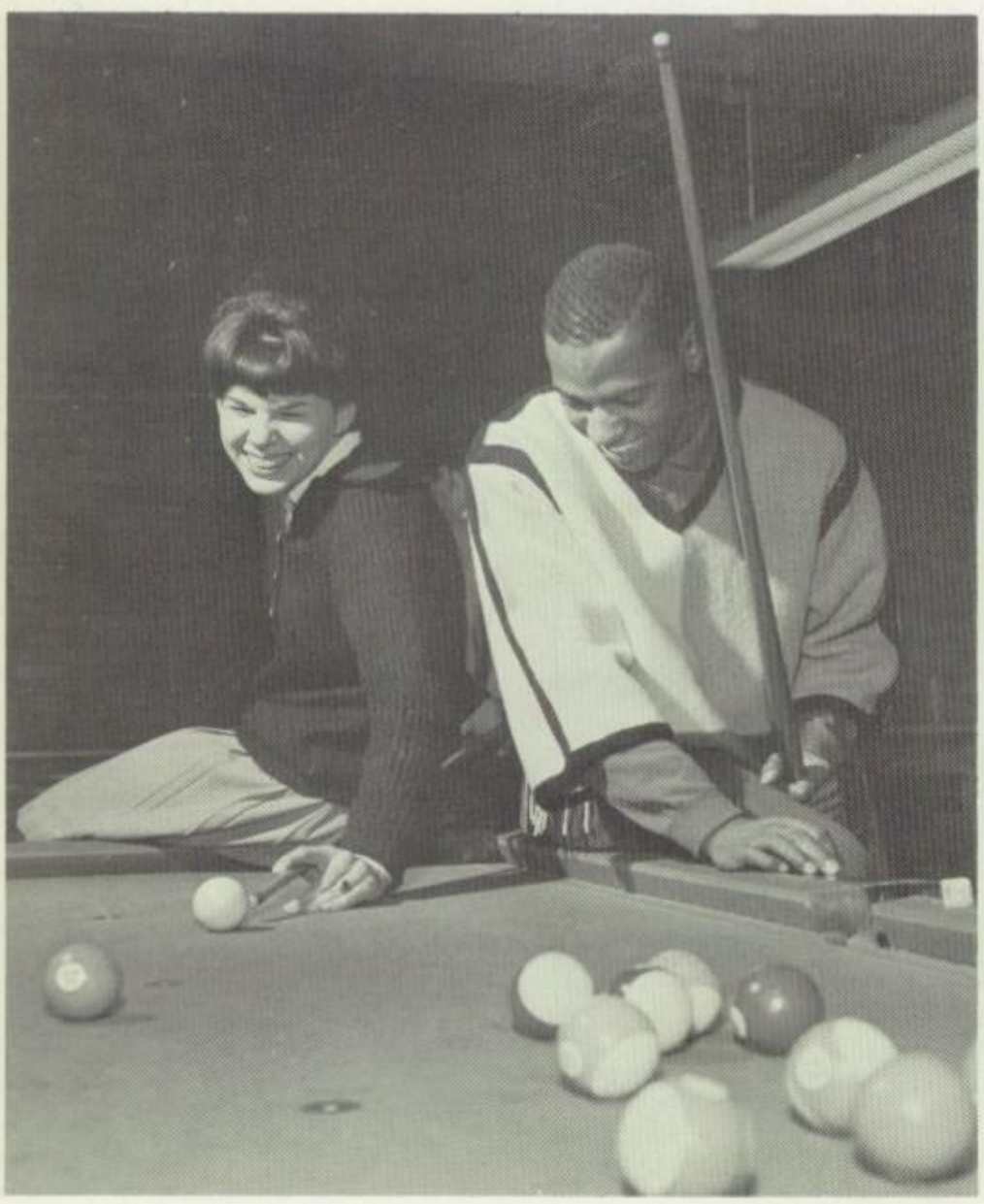

Luane Whipple and Walt Slater are Most Athletic.

Maxine Weinreb and Lenny Zwas are Most Talkative.

Dianne Serafine and Tom Sawyer are the Class Cut-ups.

decided that:

Shelly Stern and Dennis Merkel have the Warmest Smiles.

Joe DiNardo and Gale Youtzy are the Class Flirts.

Geoffrey Miller and Sandy Shur are Most Shy.

Class of '64

Presents

if a man answers

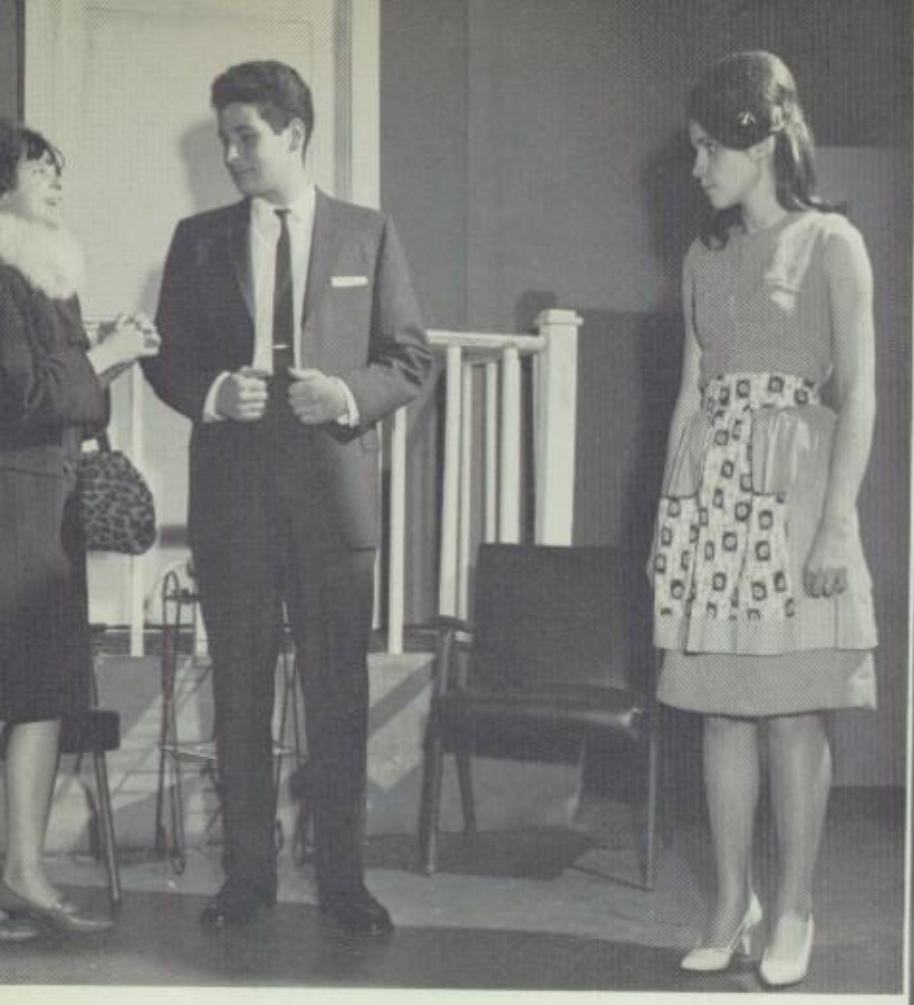

CAST OF CHARACTERS

Chantal Stacey, the girl ..... Jane Kazinski
John Stacey, her father .... Serhij Hoshowsky
Germaine Stacey, her mother Sharon Merrill
Tina Brooks, a friend ..... Sherry Slavas
Miss Kaye, an employment counselor
..... Carol Sudore
Mr. Chadwick, an employer Dennis Reinhart
Gene Wright, a photographer Gary Friedman
Conchita, a model ..... Carmen Rodriguez
Salome, a model ..... Diane Jaworski
Belladonna, a model ..... Gale Youtzy
Europa, a model ..... Audrey Fahrer
Flower Shop Clerk ..... Linda Geiwitz
A Strange Man ..... Ken Saperstone
Party Guests and Fifth Avenue Passers-by
Carl Desens, Ray Griswald, Janice Guglielmino, Cheryl Holowka, Jeanne Munkes, Phyllis Ann Paeth, Gene Sepe, Carol Sudore

Genevieve Bialuska, Tina Edelman, and Lynn Morris look over college scholarship information.

Society News: Mr. Cohen pours at Senior Night tea.

Senior Memories

Gale Youtzy and Dave Suss read the Last Will and Testament at the Senior Banquet.

Eva Volsky, Carlene Giordano, Don LeStorti and Val Barrows sport new status symbols!

The Last Will and Testament
SENIOR CLASS - 1964

We, the class of '64 of Benjamin Franklin High School, in order to form a more perfect institution, establish justice, insure domestic and interscholastic tranquility, provide for the common defense of the students, promote the general welfare, and secure the blessings of liberty to ourselves and our posterity do ordain and establish this Last Will and Testament of the Senior Class of 1964.

To Mr. Sabin we return the school and take with us a deep sense of gratitude and appreciation for the inspiration which he has given us during our memorable years at Franklin.

To Mr. Norton we leave our thanks for making our senior year one to be remembered and some cough syrup for next year's assemblies.

To Miss Rauber we leave an IBM machine to explain the IBM schedules, and quiet guidance aides.

To Mrs. Kirstein and Mr. Crane we leave four ulcers, assorted traumas, and the only remaining print of *The Man Who Came to Dinner.*

To Dr. Bloom we leave 100 burette clamps, ten volumetric flasks, a jar of burning splints, and all our "Intents And Purposes."

To Dr. Kaplan we leave our sympathy because next year's Seniors are going to be almost as bad as we've been.

To Mr. Mills we leave a gold plated waste basket to stand on.

To Mr. Polizzi we leave a student petition for longer assemblies.

To Mrs. Morsheimer we leave lots of luck in trying to get shorter assemblies.

To Mr. Fellows we leave an abundance of sophomores so that the bookstore won't go to pot when the seniors leave and a ray gun to ward off corridor aides.

To Mr. Koch we leave ten free art lessons.

To Mr. Bukowski we leave a pre-stretched tie, a bottle of butyric acid, and a polish dish.

To Mrs. Jung we leave a copy of *Civil Disobedience* by H. D. Thoreau, and a few generalizations that aren't worth a -?-.

To Miss Martens we leave a new sign: "The Appropriate Dress For School Dances Is Dungarees and Sweatshirts For Boys; and Culottes and Overblouses For Girls".

To Mrs. Redding we leave a night-stick and a paddy wagon to bring students to their homerooms on time.

To Mr. Cohen we leave a book entitled *Why Dental Appointments Should Not Be Made on Saturdays* by Rabbi Henry L. Menckenstein.

To Mr. MacConnell we leave a book entitled *How To Assign Detention Effectively* by P. C. and a long desired canoe paddle which he may use after he's read the book.

To Mrs. Morsheimer we leave a sequel to a book which she bought years ago *More Tricky Tests Guaranteed To Deflate Student Egoes* and a Quadrant Conscious Trig Class.

To Mr. Iman we leave a fellowship to M. C. C.

To Mr. McHugh we leave a book entitled *Mary Todd, My Wonderful Wife* by Abe Lincoln, and an elephant for his front lawn so he will always have "Grass Under Pressure".

To Mrs. Nolfi we leave 50 new copies of *Por Tierras De Espana* without typographical errors.

To Miss Rowley we leave shorter grammar lessons, no final exams, and a bone for Cinder Rowley.

To Mrs. Scrivens we leave 100 statements that are neither here nor there and a lifelong membership in the Mitch Miller "Thumb Club," and a "bood."

To Mr. Perham we leave a mat so he can do his pushups in comfort and a trophy for almost beating Jessie Owens. (Better luck next time.)

To Mr. Ruffino we leave loud speakers for the Senior Class that sit in the back of the auditorium.

To Mr. Wesley we bequeath some good questions to ask Sgt. Moynihan and five crash helmets.

To Mrs. Bode we leave a record skip that says, "Always, Always, Always."

To Mr. McGuire we leave a new eighth grade homeroom with lots of girls.

To Mr. Karg we leave a magic slate blackboard, a new slide rule, and a *Physics Made Simple* book.

To the girls' gym department we bequeath 220 yards of cloth for wrap-around gym suits, and basketballs that bounce more than twice.

To next year's Eighth Graders we leave shorter lockers.

To next year's Freshmen we leave a pamphlet entitled, "How to Share a Locker Without Getting Caught" by R. F. and D. L.

To next year's Sophomores we bequeath the only sure way to pass World History—"Cheat."

To next year's Juniors we leave a suggestion for the title of their Junior Prom—how about, TCARTSBA?

To next year's Seniors we relinquish our positions as top dogs. Finally, to Dr. Schwartz we leave as mental cases the seniors who wrote this Last Will and Testament.

Signed and sealed on February 1, 1964 at Benjamin Franklin High School by a host of Seniors.

ACTIVITIES

SECTION EDITORS: Naomi Carson
Arlene Gould
Gail Silbernagel

Contents:

Junto ..... Page 102-103
Spirit Committee 104
Legislative Council 104
Junior Class Council 105
Freshman, Sophomore Councils 106
Social Science Forums 107
F.T.A. 108
Hi-Y, Health Careers 109
Courant 110-111
Key 112-113
Band, Orchestra 114-115
Choirs 116-118
Supply Store Aides 119
Audio Visual Aides 119
Clubs 120-121

Dear Diane,

It's been fun knowing a girl like you. I also had fun at lunch. Good Luck always.

God Bless you always
Barbara Di Gaeta '68

P.S. I sorry but I can't think of any thing to say.

JUNTO—*Row 1:* Ridley, Wight, Borzilleri, Sutera, Osband, Sussman, Stasiuk, D'Amico. *Row 2:* Lake, Sacco, Sanders, Kuchmey, Greenberg, Shay, Kaplan, O'Brien. *Row 3:* Gissin, Baskin, Isidore, Zarcone, Catucci, Marion, Drzyzya, Kryzalka. *Row 4:* Sydor, Gatto, Rosenbloom, Rosen, Fishberg, Gumieniak, Drown, Aronow, Gersz, Sweeney. *Row 5:* Reka, LoTurco, Tucker, Ziemniak, Gambacorta, Sortino, Barrows, Volo, Gallo.

P.P.S. Good Luck on your exams.

Dear Diane, you are a wonderful girl with a

Franklin's Student

tomorrow's

JUNIOR JUNTO OFFICERS—*Row: 1:* M. Klass—*Recorder,* P. Greenberg—*Assistant Speaker. Row 2:* D. Fries—*Speaker.*

great personality. I am sure you will at all that it has to offer! →

Government trains leaders.

JUNTO OFFICERS—*Row 1:* N. Bonavilla—*Treasurer,* R. Francione—*President,* S. Nast—*Secretary. Row 2:* B. Weinstein—*Parliamentarian,* Mr. Frank Bukowski, L. Massaro—*Vice-President.*

JUNIOR HOUSE-JUNTO—*Row 1:* Brown, Kutner, Nowrocki, Perlo, Sek, Wood, Barr, Salzman. *Row 2:* Schoonover, Roskey, Whitfield, Rotolo, Ferrani, Ouzer, Herring, Passaro. *Row 3:* Ferretti, Geschwind, Skrynski, Markus, Gilitsky, Barned, Schindman, Shafer. *Row 4:* Trumble, Warchol, Lundy, Culella, Grosswirth, Douglas, Johnston, Baskin, Lyke, Matties.

SPIRIT COMMITTEE—*Row 1:* Bonavilla—*Treasurer,* Nast —*Secretary,* Massaro—*President. Row 2:* Volski, Feldstein, D'Amico, Brown, Shur, Janiec, Syracusa, Babusci, Babusci, Verone, Gallo, Brudno. *Row 3:* Lavine, Frank Sortino, Stein, Goldfarb, Tonchak, Hurwitz, Markowitz, Cohen, Gales, Sorochty. *Row 4:* Klass, Slakter, Kowalski, Greco, Camarata, Sypian, Becker, Perlo, Rojzman, Salzman, Karwat. *Row 5:* Becker, Brudno, Baskin, Wight, Nuciola, Bandemer, Fonim, Ferretti, Cannarozzo, Shevlakov. *Row 6:* Greco, Stasiuk, Kryzalka, Friedman, Schafer, Vogt, Janson, Zorn, Lisson, Aronow. *Row 7:* Kreitzberg, Marciano, Aldinger, Chmels, Donato, Kreiwaitis, Koehler, Klass, Francione, Ziemniak. *Row 8:* Swiridenko, Licata, Isidore, Suss, Smith, Shoults, Jaworski, Kuchmey, Dimeo, Aldinger. *Row 9:* Berry, Grosswirth, Finn, Franchuk, Ladwig, Sheinberg, Conti, Wiecorek, Weinstein.

These groups work closely with Junto.

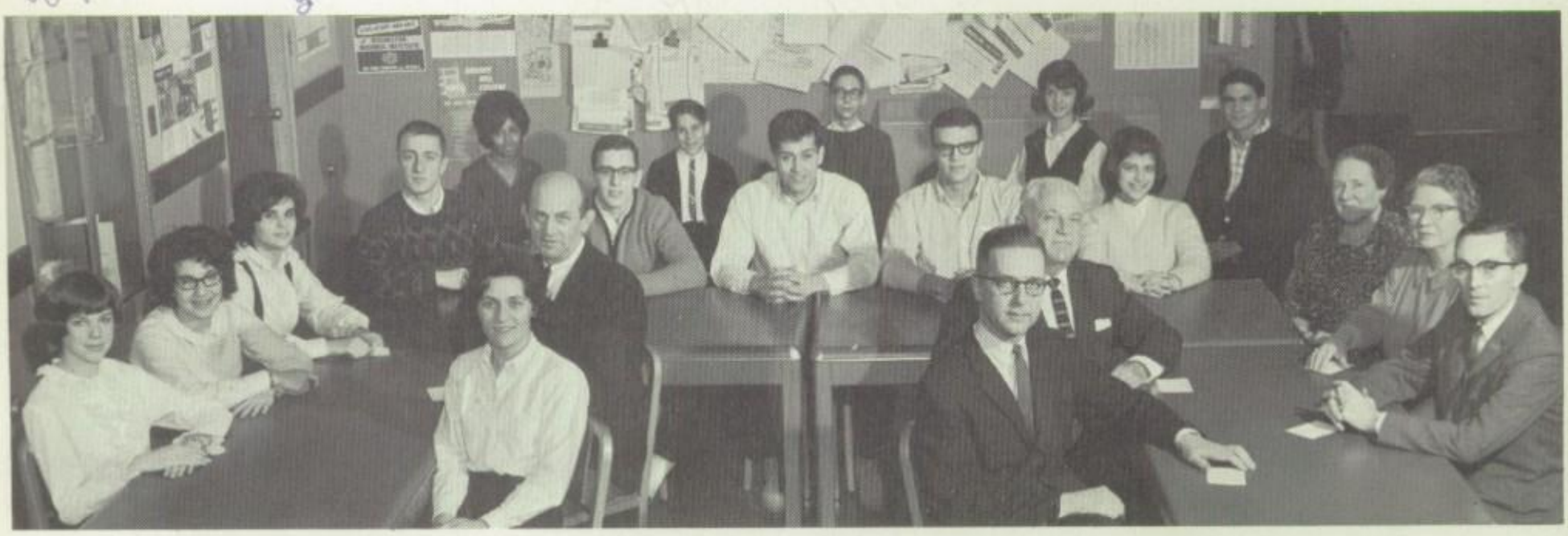

LEGISTLATIVE COUNCIL—*Row 1:* Miss Lillian Streb, Mr. Frank Bukowski, Mr. Willard Sabin, Mr. Herbert Norton. *Row 2:* D. Fries, P. Greenberg, M. Klass, B. Weinstein, N. Bonavilla, R. Francione, L. Massaro, S. Nast, Miss Dorothy Martens, Mrs. Dorothy Redding, Mr. Eugene MacConnell. *Row 3:* M. Ridley, L. Salzman, A. Baskin, S. Sanders, L. Baskin.

The Junior Class of '64: a memorable year for them!

Diane Remember over the summer to let your →

JUNIOR CLASS COUNCIL—*Row 1:* P. Aloi, M. Syracusa, J. Schifano, G. Marciano, G. Palermo, M. Ciufo, P. Borzilleri, H. Goldfarb. *Row 2:* R. Jenson, S. Hoshowsky, G. Mitch, J. Smith, J. Munkes, P. Greco, J. Kozel, S. Kuchmey.

JUNIOR CLASS OFFICERS — *Row 1:* Mr. Gerald Mousso, Mrs. Charlotte Johnson. *Row 2:* L. Kamadula—*Girls Social Chairman,* C. Desens—*President,* L. Kreitzberg—*Boys Social Chairman. Row 3:* K. Sacco—*Vice President,* S. Jones—*Treasurer,* L. Siragusa—*Secretary.*

Juniors reach the long-awaited moment of the year. Class rings are distributed at the Junior Ring Dance.

Mr. Sanguedolce and his guitar entertain at the Ring Dance.

SOPHOMORE CLASS COUNCIL—*Row 1:* Mrs. Helen Villone, E. O'Brien—*Vice President,* V. Wight—*Social Chairman,* R. Drown—*President,* P. Gales—*Treasurer,* Mr. Richard Scheuerman. *Row 2:* S. Lore, S. Janis, K. Kotzin, K. Nuciola, S. Cohen, P. Travato, M. Sutera. *Row 3:* B. Viner, R. Ercolano, D. Chevron, W. Larner, G. Kravchenko, B. Kornylo, V. Jacobs, A. Demydenko.

Under classmen marked this year an active one.

FRESHMAN CLASS COUNCIL—*Row 1:* L. Kowalski, C. Camarata, L. Brown, P. Giombatto, I. Roth, R. Bodnar. *Row 2:* Mr. Ralph Lomio, R. Stein, K. Kaiser, D. Fries, R. Mancuso, W. Blackwell, Miss Patricia McMahon. *Row 3:* D. Perlo, P. Karwat, O. Lewin, M. Volk, B. Hill, V. Marano, P. Peo.

SENIOR SOCIAL SCIENCE FORUM—*Row 1:* Altman, Centola, Kenig, Pawliw, Zoblockyj, Marine, Mr. Thomas Koch, Derry, Harris, Saffrin, Frank, Lebowitz. *Row 2:* Seragusa, Fine, Comisar, Aloi, Schifino, Michael, Marciano, Brown, Nersinger, Gales, Karwal, Weinreb, Trybus, Kaplan, Cohen. *Row 3:* Ziemniak, Cohen, Kozel, Stekloff, Kedzierski, Greenberg, Lichterman, Posser, Weinstein, Aronow, Centola, Rizzo, Sherman, Desens, Hoshowsky, Kucy, O'Brien, Lo-Turco. *Row 4:* Zwas, Trybus, Boyar, Rockowitz, Rosen, Kerstein, Franchuk, Trybalski, Gumieneak, Ades, Nuscato, Wertheim, Becker, Drown, Groth, Lubicz, DiNardo.

Franklin's Social Science Forums brought keen minds together for discussion.

JUNIOR SOCIAL SCIENCE FORUM—*Row 1:* Lebowitz, Mr. Thomas Koch, Cantor, Winnick. *Row 2:* Karper, Kless, Shafer, Barned, Ladwig, Edelman, Ziegra, Kosinski. *Row 3:* Stadnyk, Cohen, Koepplin, Schnidman, Centola, Bodnar, Mauro, Geshwind, Cohen.

May G-d Bless and Keep You, Love & Luck

F. T. A.: tomorrow's teachers serve today.

FUTURE TEACHERS OF AMERICA—*Row 1:* Wlasowicz—*R.A.F.T. Corr. Secretary,* Franchuck—*Historian,* Stonefield—*Treasurer,* Brown—*Recording Secretary,* Siragusa—*Vice President,* Youtzy—*President,* Miss Anna Marie Rauber, Guiliano—*Corresponding Secretary,* Edelman—*Program Chairman,* Cohen—*Musician,* Derry—*R.A.F.T. Representative,* Nast—*Publicity. Row 2:* Mr. Richard McHugh, Saffrin, Frank, Harris, Borzilleri, Geer, Anastas, Bauman, Addimanda, Indovino, Altman, Osband, Schafer, Kirby, Tillim, Goldfarb, Miss Mary Piscitello. *Row 3:* Geer, Comisar, Kaplan, Nersinger, Reisig, Raubadou, Trybus, Wight, Sussman, Kotzin, Brudno, Markowitz, Janis, Batrack, Antoniak, Kalwas, Melman, Passer, Nuciola, Hoesterey. *Row 4:* Zarcone, Becker, Aldinger, Friedman, Silbernagel, Kucy, Passer, Ladwig, Gumieniak, Geiwitz, Gould, Soloman, Czubara, Maurer, Gales, Bandemer, Salamaca.

Of the many activities F.T.A. sponsors during the year, their Christmas project is most looked forward to. At this time students collect toys and funds for needy families, hoping to make Christmas brighter for some.

P.S. How do you like this style of writing
Marilyn

HI-Y — *Row 1:* P. Franchuk—*Chaplin,* A. Wilson, R. Dimeo—*Treasurer. Row 2:* Mr. Charles Searles, R. Eddy, N. Czubara, J. Kleiman—*President,* G. Sepe—*Vice President,* F. Kittlenger.

Community service is the goal of these groups.

HEALTH CAREERS CLUB—*Row 1:* Mrs. Marcia Olshan, Jakubonis, Ziemniak—*President,* Marciano—*Vice President,* Sherman—*Recording Secretary,* Chait—*Publicity Manager,* Mrs. Clelia Saflund. *Row 2:* Guilyard, Ciupik, Kozel, Cervello, Kryzalka, Centola, Yale. *Row 3:* Horton, Antropoli, Harris, Yahn, Karwat, Butler, Kolin, Kryzalka, Toussaint. *Row 4:* Freedman, Kaiser, Kedzierski, Gatto, Tonchak, Greenberg, Dufour.

Our News

The

COURANT EDITORS—Mr. Norman Gebauer, L. Flatow, S. Bauman, G. Sepe, G. Marciano, B. Aronow, D. Lisson, B. Cohen.

COURANT PHOTOGRAPHER AND ARTISTS—K. Winters, A. Rosenberg, S. Bauman.

COURANT CIRCULATION—*Row 1:* C. Johns, N. Interlicchia, L. Cavanaugh, E. Friedman, B. Glover, R. Bodnar, S. Edell, C. Sorochty, N. Walkowicz, J. Biel. *Row 2:* M. Antropoli, S. Camp, J. Sweetland, R. Burger, K. Ciupik, M. Alva, D. Smith, C. Stock, T. Little, M. Silverstein, S. Sussman, L. Baskin, V. Marano, E. Cohen, W. Lipschutz. *Row 3:* J. Weinstein, V. Pugh, V. Kaliberda, A. Mazzola, K. Schafer, V. Catucci, M. Peper, P. Karwat, L. Gilitsky, L. Hryhorenko, D. Thomas, J. Martino, C. DeCarolis, J. Cantor, H. Zarcone, G. Tubiolo. *Row 4:* C. Crisci, H. Reszitnyk, R. Folino, D. Shay, P. Lehrer, S. Hoshowsky, G. Butler, D. Wyner, R. Sheinberg, E. Burel, A. Grossman, T. Burns, P. Bencus, J. Shapiro, L. Markese, M. Astuto, M. Krupa, D. Sanagurski. *Row 5:* F. Speranza, P. Macaluso, J. Perry, S. Inguagiato, J. Schwab, N. Hryhorenko, R. Nuciola, D. Fingland, L. Franus, R. Bucior, P. Utter, M. Perez, L. Madeline, S. Faggiano, A. Anastas, A. Saffrin.

paper:

Courant.

COURANT TYPISTS—*Row 1:* J. Nersinger, L. Bauman, D. Perlo. *Row 2:* L. Aronow, S. Frank, J. Osband, D. Fries, P. Macaluso.

COURANT DISTRIBUTION—*Row 1:* L. Pioli, S. Eve, C. Holowka. *Row 2:* N. Fleig, J. Fleig, A. Filippi, S. Zimny, M. Kitkiw, P. Bencus, R. Sheinberg.

COURANT WRITERS—*Row 1:* L. Sanzel, J. Kozel, L. Menter, C. Desens, L. Kenig, R. Griswold. *Row 2:* B. Fine, M. Alva, S. Frank, A. Ziembiewicz, M. Weinreb, J. Lebowitz. *Row 3:* S. Aldinger, J. Kucy, M. Kerstein, J. Kaplan, A. Cohen, J. Trybalski, S. Gumieniak, R. Roegner, R. Sheinberg, D. Suss, R. Greenberg, J. Nersinger, D. Solomon.

KEY EDITORS—*Row 1:* N. Carson, K. Ciupik, G. Silbernagel, T. Lo Turco. *Row 2:* G. Aldinger, A. Cohen, M. Altman. *Row 3:* J. Ladwig, A. Gould, G. Youtzy.

The Editors:

Managing Editor ..... Maybelle Altman

Administration ..... Teresa LoTurco

Teachers and Students ..... Alana Cohen
Gretchen Aldinger

Seniors ..... Maybelle Altman
Cathy Ciupik

Sports ..... Judy Ladwig
Gale Youtzy

Activities ..... Naomi Carson
Arlene Gould
Gail Silbernagel

Honors ..... Maybelle Altman

Our Yearbook:

KEY TYPISTS—*Row 1:* J. Luciano, I. Eytan. *Row 2:* K. Ciupik.

KEY NAMETAKERS

KEY CIRCULATION STAFF—*Row 1:* L. Morris, P. Reisieg, M. Bonam, M. Weinreb, C. Broccola, M. Altman, A. Marine, V. Barrows, S. Shur. *Row 2:* S. Aldinger, L. Lavine, P. Chambers, K. Wojcik, M. Maurer, D. Jaworski, L. Geiwitz, C. Holowka, D. Macikowski, K. Cuipik, S. Solomon, M. Bruscato. *Row 3:* S. Sparklin, Z. Wlasowicz, G. Hurysz, K. Byrne, F. Antonitto, R. Bencus, G. Gatz, D. Jonusas, A. Lubicz, J. Schmitt, J. Ladwig, P. Myshuk, I. Sterpe.

The Key

Here members of the circulation staff work hard getting orders from yearbook customers in homerooms.

E. Volski, Z. Wlasowitz, J. Kucy, A. Cohen, S. Aldinger, M. Altman.

KEY PHOTOGRAPHER'S AIDES—B. Refici, K. Winters, G. Tennenbaum.

ORCHESTRA—*Row 1:* Sochan, Lisson, Viner, Graff, Kless, Sorce, Alva, Franchuk. *Row 2:* Goldfarb, Geer, Altman, Lacow, Slakter, Feldman, Stein, Salzman, Guttman, Holmquist. *Row 3:* Greenberg, Brudno, Melman, Simon, Hoesterey, Silverstein, Arnone, Triscari, Adamski, Chait, Gerber, D'Amico. *Row 4:* Reinhart, Shulman, Grosswirth, Levitt, Aulbach, Viner, Etingoff, Block, Harrison, Sepe. *Row 5:* Bublikow, Lehrer, Oncavage, Mr. Benjamin Scammell.

Franklin's music makers have inspired

BAND—*Row 1:* A. Chait, J. Simon, K. Grace, H. Melman. *Row 2:* M. Hoesterey, H. Silverstein, J. Triscari, G. Serneno, M. Arnone, D. DeRensis, S. Kanapp. *Row 3:* J. Mitch, M. Deater, L. Adamski, M. Baker, T. Ceramn, M. Swartz, B. Aulback, B. Davis. *Row 4:* C. Oncavage, M. Shulman, E. Sydor, T. Harrisson, M. Block, J. Etingoff, P. White.

Long hours of both individual and group practice contribute to the polished performances that these students present. That music hath charms has been well demonstrated by these instrumentalists this year.

TRUMPETERS—B. Davis, B. Aulbach.

us with their harmonies.

BAND—*Row 1:* P. Greenberg, S. Longmore, B. Gregory. *Row 2:* V. Burgos, J. Kalwas, A. Kyser, P. Lebowitz, E. Cohen, T. Cohen, D. Dailor. *Row 3:* B. Levitt, E. DeMatteis, J. McGrath, E. Knapp, R. Grossiverth, S. Obi, R. Siena, J. Fleisher, M. Graham. *Row 4:* D. Groth, G. Miller, M. Markus, D. Reinhart, L. Baker, G. Sepe, F. Weingarten, Mr. Benjamin Scammell.

SENIOR CHOIR—*Row 1:* Dr. Calvin Dash, Gosch, Baker, McCullough, Borzilleri, Macaluso, Beletzky, Koehler, Sawyer, Schmitt, Cervello, Colegrove, Hoshowsky, Maykovich, Kryzalka, Trovato, Cohen, Reka, Husak, Mrs. Helen Bloom. *Row 2:* Gervasi, Kowalski, Privitera, Moye, Pelychaty, Warren, Ferretti, Ercolano, Rodriguez, Marion, Salerno, Rockow, Martinez, Eddy, Wojtal, Boyle, Burkiewicz, Moldoch, Glazer, Noto, Prasker. *Row 3:* Guglielmino, Sochan, Kalwas, Dolan, Brady, Gibalski, Wands, Gress, Janiak, Mantrow, Jopek, Thomas, Schmidt, Suzanne, Badgliacca, Sutera, Lore, Sussman, Powers. *Row 4:* Filippi, Kitkiw, Woodward, Bianco, Tiano, Pearse, Nuciola, Wood, Pilato, Robinson, Mazzola, Borys, Hise, Watson, Fleig, Fleig, Bruscato, Barrows, Piscitello. *Row 5:* Barone, Allen, Eve, Davis, Glasow, Sedor, Shrout, Peper, O'Brien, Stirpe, Morrow, Carter, Finkbeiner, Jaworski, Peterson, Zambito, Ward, Laine, Ziemba, Passer. *Row 6:* Phillips, Whalen, Quadd, Chandler, Edwards, Staub, Cunningham, Curtis, Clausen, Tonchaik, Mullaney, Schafer, Servidio, Grierson, Butterbaugh, Shewchuk, Finn, Byrne, Vincent, Jaworski, Shapiro, Knopp, Kress.

Many an audience has thrilled to

FRANKLIN'S INTER-HIGH CHOIR MEMBERS—*Sitting:* S. Curtis, M. Sutera, B. Piscitello, K. Byrne, S. Lore, J. Pelychaty. *Standing:* M. Finn, J. Pilato, J. Shapiro, P. Maykovich, C. Watson, J. Grierson, K. Schafer, S. Hoshowsky, H. Sochan.

Weeks and weeks of practice culminate in the final preparation before the choral concert. With tingling breathlessness these students prepare themselves before going on stage.

the silver tones of Franklin voices.

JUNIOR CHOIR—*Row 1:* Mr. Robert Fuller, Speranza, Russo, Reed, Johns, Slavas, Weinstein, DeLariom, Volski, Kryzalka, Wildman, Edell, Hall, Schmitt, Breedlove, Zeigler, Gulisano, *Row 2:* Butler, Johnson, Bounds, Smith, Kilbery, Jones, Ross, Geschwind, Cirrin, Magin, Stein, Cimino, Siena, LoTurco, Casero, Goldman, Kaplan. *Row 3:* Brucato, Delaura, Baker, Knapp, Church, Diaz, Starkman, Lewin, Baskin, Lundy, Frank, Hauwers, Konopko, Slater, Becker, Perlo. *Row 4:* Palumbo, Kemp, Casey, Yahn, Stevens, Reisig, Peo, Szabo, Storace, Camarata, Sudore, Zelez, Oehmke, Kittelberger, Bittner, Blackwell, Speranza, Kroll, Vorndran. *Row 5:* Burke, Ladwig, Bachmann, Garzone, Culella, Johnston, Anderson, Ogden, Goldman, Mathis, Boyle, Volk, Butler, Shevlakov, Crisci, Williams, Nersinger, Garbowski, Brown, Luk.

GIRLS SENIOR CHOIR—*Row 1:* L. Speranza, P. Utter, R. Tisworth, D. Duma, C. Broccolo, E. Horton, D. Bloom, G. Mitchum, M. Howard, B. Tarala, C. Miller, I. Miller, J. Garritano, M. Alaimo, D. Meyer, B. Butler, S. Dick, C. Sanchez, Mr. Robert Fuller. *Row 2:* G. Tubiolo, M. Wojtal, S. Tucker, A. Hocenic, M. Jock, E. Zimmerman, J. Katerle, L. Gamble, R. Harrington, S. Simmons, S. Oleck, N. Sapikowski, K. Lustumbo, L. Karmanski, L. Luther, P. Camp, N. LeBriton, M. Szabo, T. Bandemer. *Row 3:* C. Townsend, M. Marchaesi, S. Povilaitis, P. Nowicki, S. Sniderman, J. Zenkel, B. Wirtz, M. Superczynski, B. Kennedy, B. Harrington, M. Granger, J. Gibbs, M. Utter, E. Dodson, S. Kramer, P. Brinkerhoff, V. Reynolds, P. Robinson, J. Sankevicius.

The sweet voices of Franklin's all girl choirs have lifted our hearts.

Dianne, Best wishes to a wonderful, pretty smiling girl. Love n' Luck Carole Goldm

JUNIOR GIRLS CHOIR—*Row 1:* Mrs. Jean Irwin, F. Speranza, M. Stevens, J. Reisig, J. Siena, C. Sudore, N. Vorndran, P. Peo, S. Slavas, M. Kryzalka, Z. Zelez, C. Cimino, C. Goldman, L. Speranza, J. Russo. *Row 2:* M. Becker, S. Kemp, S. Edell, K. Hall, J. Williams, V. Garzone, J. Culella, D. Ladwig, G. Butler, V. Shevlakov, C. Crisci, J. Garbowski, S. Church, B. Brown, R. Konopko, S. Slakter, C. Kaplan, P. Palumbo.

SUPPLY STORE AIDES—*Row 1:* S. Nast, P. Hoffman, L. Kenig, D. Sheehan, A. Indovino, R. Feldstein, J. Lebowitz. *Row 2:* H. Stekloff, L. Fladow, D. Solomon, S. Sablosky, M. Weinreb, S. Aldinger, B. Henry, J. Luciano, L. Gress. *Row 3:* D. Lisson, S. Flynn, P. Myshchuk, E. DeMatteis, B. Weinstein, R. Roegner, D. Rockow, J. DiNardo, D. Doktor, D. Shay, Mr. Robert Fellows.

Student aides give their time in volunteer service.

AUDIO-VISUAL AIDES—*Row 1:* Lossowski, Nawrocki, Atias, Pugh, Cohen, Cohen, Bonnewell, Patti, Anastas, Mrs. Audrey Kirk. *Row 2:* Williams, Baker, Levinson, Kantrowitz, Azzano, Storace, Stekloff, Solomon, Maykovich, Triscari, Hackett, Russo, Smith, Rosenberg. *Row 3:* Silverstein, Simon, LaRosa, Camp, Mayer, Wollke, Freeman, Vitale, Distler, Hill, Camp, Kudlacik, Donaldson, Coleman, Stanley. *Row 4:* Gardner, Klim, Prettyman, Aulback, Krupa, Kuhn, Butterbaugh, Beams, Leo, Froehlick, Knapp, Hoderlein, Kenney, Sorochty, Lovetro.

CAMERA CLUB—*Row 1:* Camp—*Treasurer,* J. Munkes—*Secretary,* P. Borzenko—*Vice President,* K. Winters, R. Sweeney—*President,* Mr. Frank Mockevicius. *Row 2:* A. Turlenko, P. Sabatowich, M. Oklevitch, W. Jones, L. Aronow, J. Triscari, W. Camp. *Row 3:* R. Bryant, R. Scheck, R. Gatto, G. Lockhart, S. Camp, A. Shafer, D. Stiehler. *Row 4:* K. Enders, L. Bergevin. *Row 5:* D. Fideor, J. Jakubonis, R. Fideor, C. Beams.

Students of like interests share each

CHESS CLUB—*Row 1:* B. Passer—*Treasurer,* M. Lichterman, Dr. H. J. Kaplan. *Row 2:* R. Centola, B. Becker—*President,* F. Antonitto, S. Hoshowsky, J. Kalnins, B. Sypniak. *Row 3:* B. Levitt, R. Stein, J. Schnidman, N. Czubara, E. Fintushel, R. Stadnyk, G. Rizzo, S. Rockowitz, D. Centola, W. Stadnyk—*Secretary,* P. Lebowitz, M. Waida, S. Gumieniak—*Vice President,* R. Bodner.

STAGE CREW—*Row 1:* D. Kramarczyk, R. Greco, A. Saffrin, M. Burk, J. Kazinski, B. Friedman, B. Piscitello, P. Sabatowich, J. Schmitt. *Row 2:* R. Laux, C. Rodriguez, S. Shur, P. Karwat, D. Sanagurski, N. Interliccia, J. Smith, M. Kalwas, S. Merrill, L. Stacy, L. Geiwitz, E. Sepe, M. Tubiola, Mr. Alfred Polizzi. *Row 3:* G. Palermo, J. Munkes, D. Baranes, R. Aronow, C. Desens, K. Saperstone, G. Friedman.

other's enthusiasm in hobby clubs.

RADIO CLUB—*Row 1:* G. Kalnins, M. Kerstein, L. Aronow, D. Wyner. *Row 2:* E. DeMatteis, B. Shenkman, S. Fine, D. Centola, F. Antonitto.

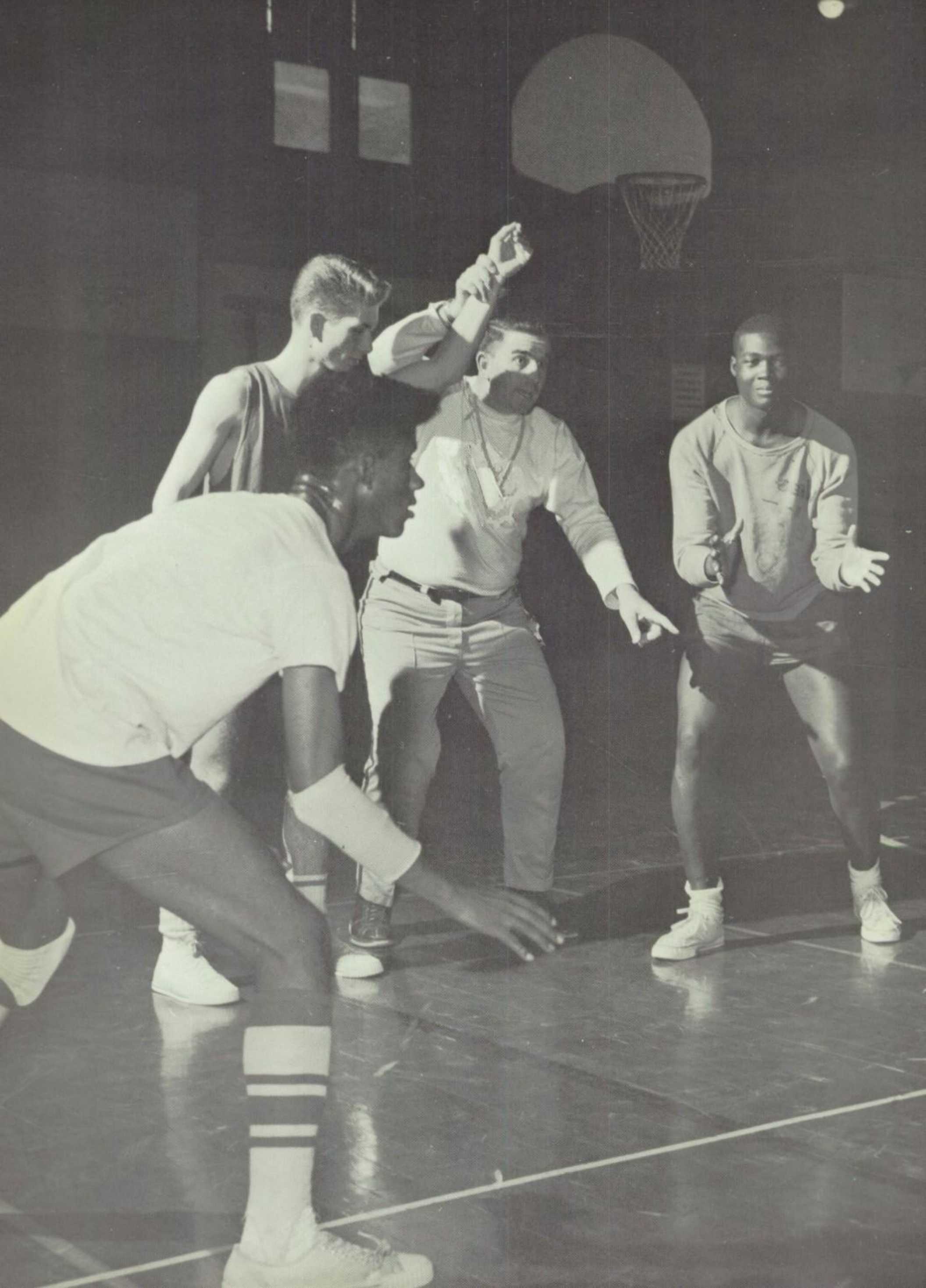

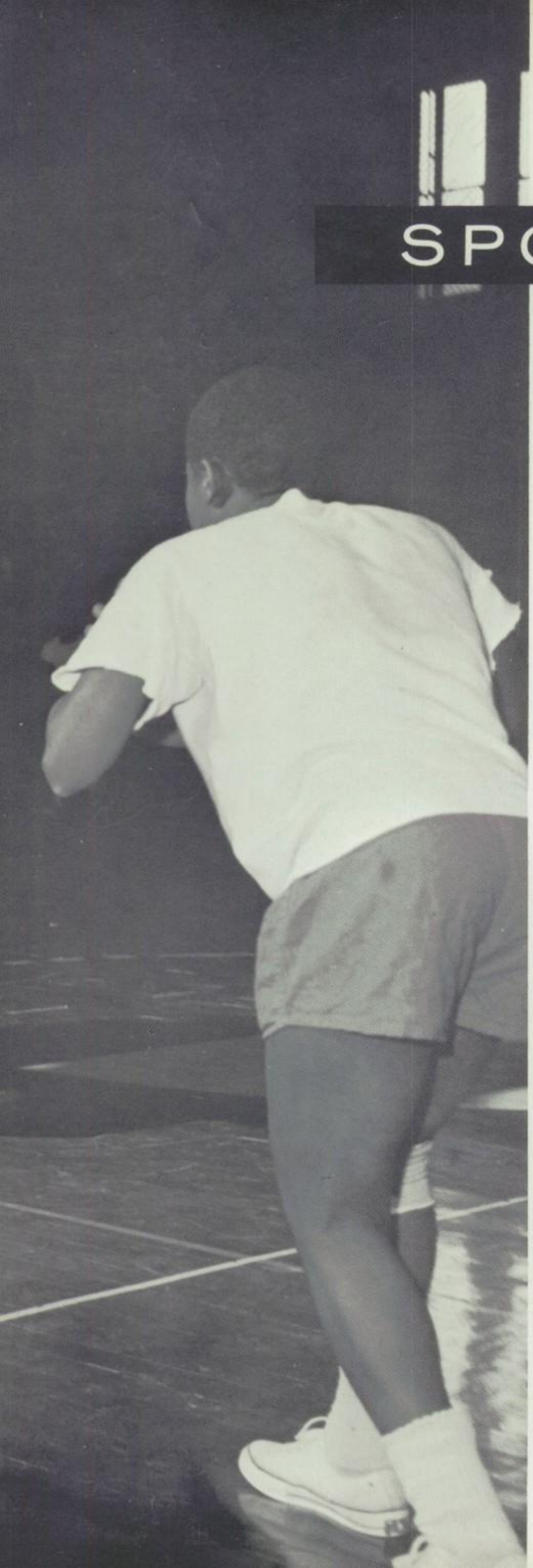

SPORTS

SECTION EDITORS: Judy Ladwig
Gale Youtzy

Contents:

Cheerleaders ..... Page 124
Varsity Club 125
G.A.A.C. 125
Football 126
Soccer 128
Volleyball 128
Gymnastics Club 129
Archery Club 129
Bowling 130
Wrestling 131
Basketball 132
Girls' Basketball 134
Girls' Volleyball 134
Tennis 135
Badminton 135
Ping-pong 135
Swimming 136
Cross Country 138
Track 138
Baseball 139

Cheering squads inspire Franklin spirit!

Linda Tiano

Ruth Feldstein
(Captain)

Donna Sortino

OUR VARSITY CHEERLEADERS

Kathy Karytko

Ruth D'Amico

Gretchen Aldinger

Anita Anastas

Pat Borzilleri

Lana Lavine

JUNIOR VARSITY CHEERLEADERS—*Row 1:* B. Lombardo, D. Pasch, A. Lombardo, J. Reisig. *Row 2:* L. Shoults, G. Coleman, K. Nuciola. *Row 3:* S. Sanders—*Captain.*

BOY CHEERLEADERS—*Kneeling:* Bob Sheinberg, Gene Heyman, Harold Kless. *Standing:* Bruce Weinstein, Dave Suss.

VARSITY CLUB—*Row 1:* Mr. Louis Christensen, L. Crumpler, G. Vogt—*Secretary,* S. Jones—*Vice President,* J. DiNardo—*President. Row 2:* P. Conley, W. Sulkowski, M. Washington, R. Giancursio, M. Kompanijec, M. Mulla, P. Greco, T. Sawyer, R. Isidore, S. Ferro, R. Palumbo, W. Turner. *Row 3:* F. Muscato, B. Harris, M. Finn, F. Kittlinger, D. Kubiak, P. Lewandowski, R. Saczalski, C. Masterton, P. Nuciola, J. Marcigliano, A. Campanaro, D. Brown.

Athletic Service Clubs

GIRLS ATHLETIC ASSOCIATION COUNCIL—*Row 1:* A. Lombardo, M. Milenewycz, M. Ciufo. *Row 2:* M. Stecenko—*President,* Miss E. Williams. *Row 3:* K. Vogt, A. Cohen—*Secretary,* A. Gudselak—*Vice President,* T. Jeffries—*Treasurer. Row 4:* J. Lofton, R. Miller, E. Edwards.

VASITY FOOTBALL—*Row 1:* M. Mulla, M. Washington, F. Patterson, R. Isidore, D. Hucks, C. Gagliano, D. Butterbaugh—*Manager. Row 2:* Mr. Louis Christensen, J. Strocko, D. Kubiak, R. Reid, P. Nuciola, M. Federjaka, R. Saczalski, Mr. Vick Greibus. *Row 3:* W. Slater, D. Merkel, D. Brown, A. Campanaro, L. Crumpler, B. Newsome, F. Muscato, B. Harris, S. Jones.

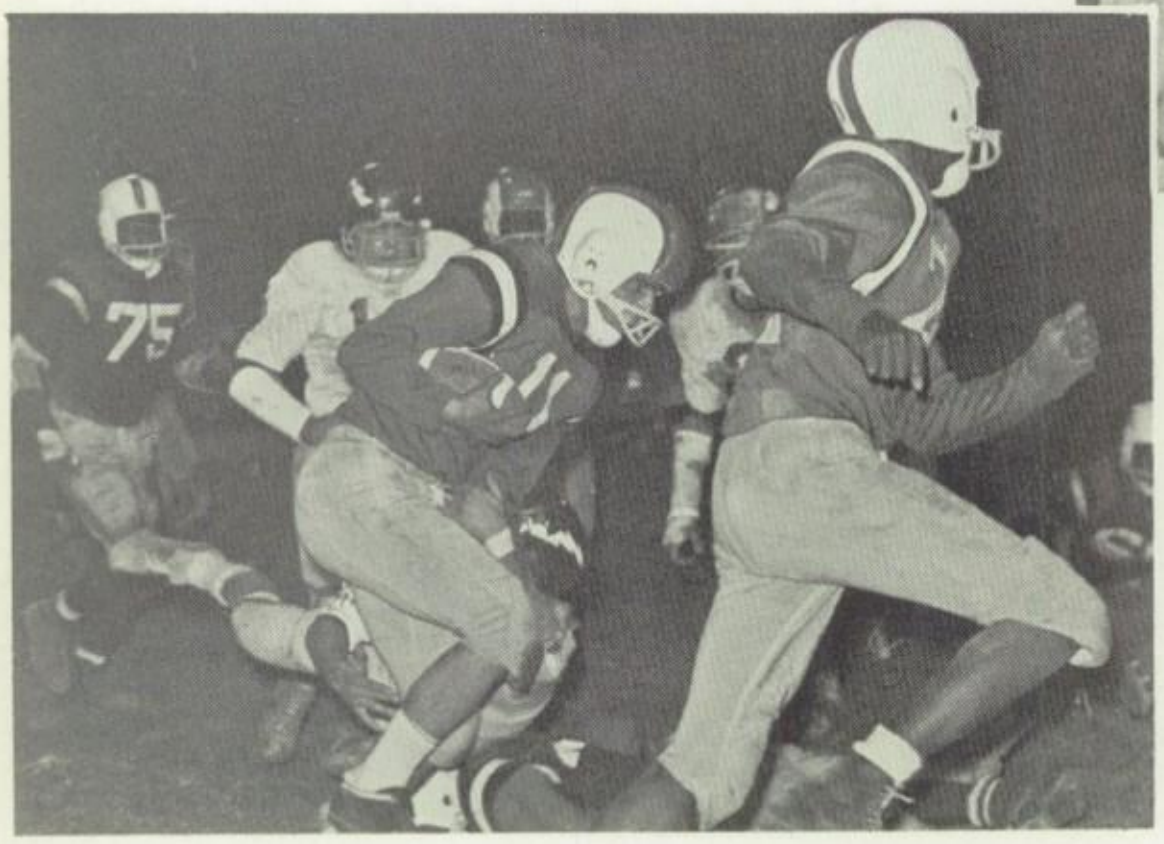

Football

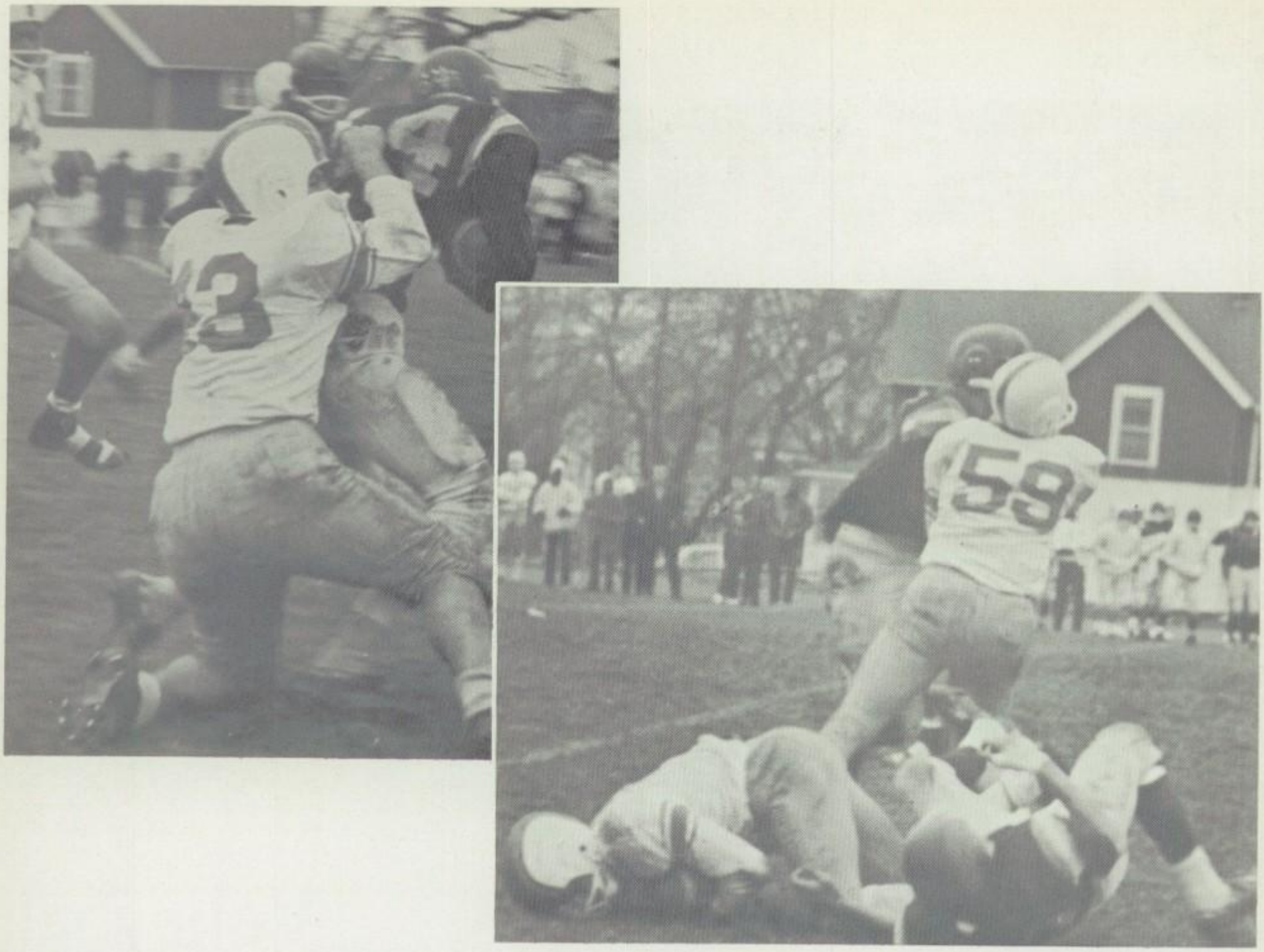

JUNIOR VARSITY FOOTBALL—*Row 1:* G. Robinson—*Manager,* J. Ridley, F. Schnidman, R. Martin, W. Miles, C. Lowry, W. Blahys, P. Marshall. *Row 2:* Mr. Joseph Donovan, S. Pryzbla, L. Neal, J. Hajecki, F. Colquitt, F. Muriello, M. Scalzo, J. Curry, S. Mazza, B. Vernille, Mr. W. Lisi. *Row 3:* S. Ferraro, R. Morrill, W. Trotter, C. Masterton, P. White, A. Mathis, W. Bryant, R. Hedman, J. Ogden, A. Henderson, R. Doboz, E. Diaz.

Soccer

SOCCER—*Row 1:* L. Stadnyk, S. Urbanski, J. Napoli, L. Thomczewski, J. Melnyk, J. Palumbo, T. Marchioli, N. Juskiw, M. Falat. *Row 2:* Mr. Frank Torre, W. Ilczyzsyn, J. Stadnyk, J. Wirlo, M. Gudselak, F. Federenko, A. Braun, V. Gatto, P. Alberti, F. DiPane, V. Latiuk. *Row 3:* M. Kompanijec, B. Cholach, J. Ferro, P. Conley, J. Kohut, V. Latior, G. Hawryschuk, E. Armstrong, M. Snihur, Mr. Donald Khoury.

Volleyball

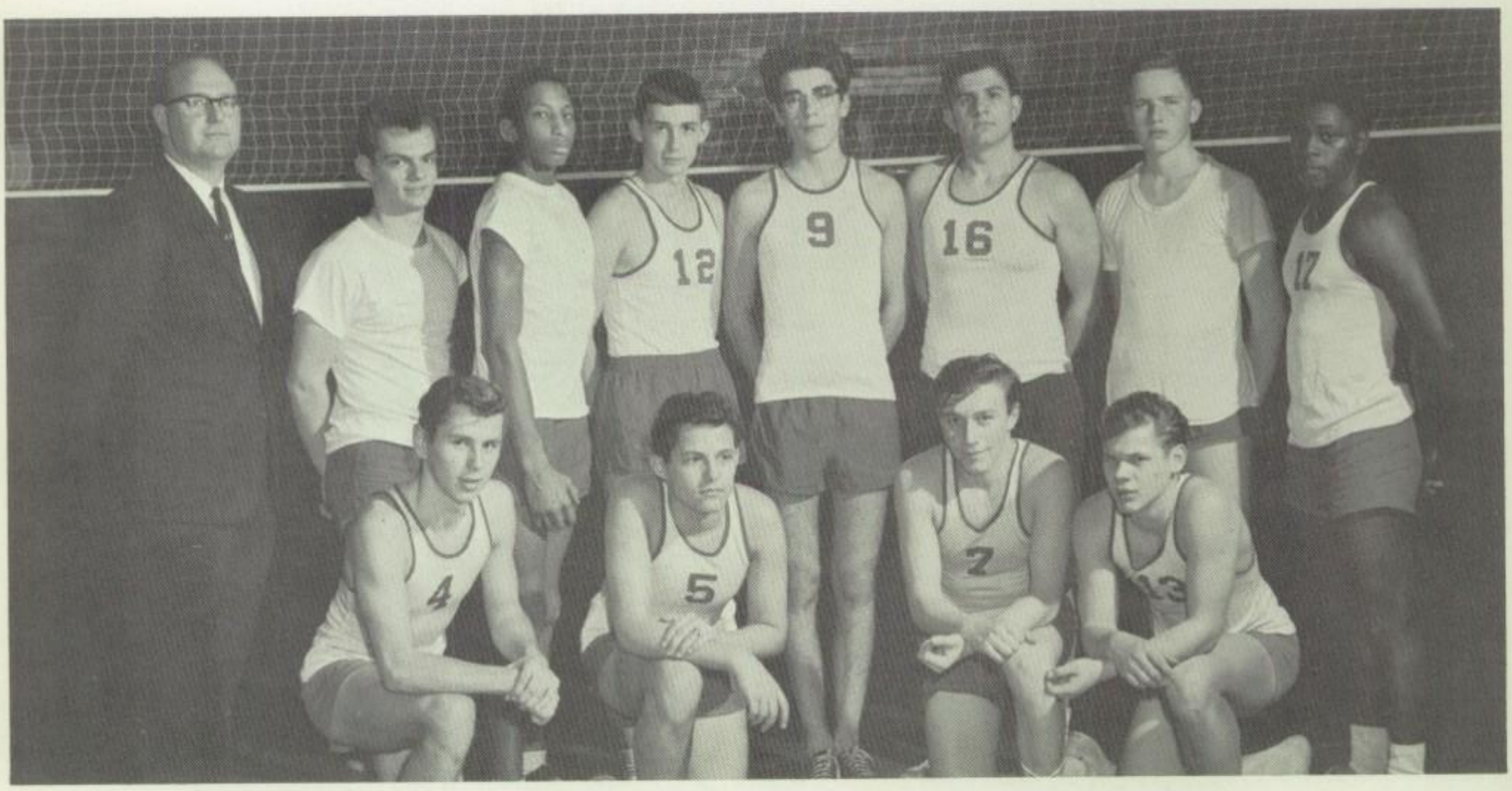

BOYS' VOLLEYBALL—*Row 1:* G. Melnyk, J. Stadnyk, M. Falat, M. Gudselak. *Row 2:* Mr. Louis Christensen, G. Lockhart, D. Berry, D. Eygabroad, R. Chrzan, F. Muscato, D. Lockhart, N. Colquitt.

Gymnastics Club

GYMNASTICS CLUB—*Row 1:* S. Clark, B. Nowaski, L. Guarino, M. Blakely, S. Sablosky, B. Uber, K. Long, H. Pulkosnuk, P. Janiec. *Row 2:* B. Alianell, J. Dujour, C. Kowalski, M. Wajtal, V. Brien, D. Smith, M. Cravotta. *Row 3:* H. Elman, D. Butteraugh, H. Silverstern, S. Creson, T. Bates, T. Harrison, J. McGrath.

Archery

ARCHERY—T. Gay, M. Bonam, M. Ziemba, N. Wallock, D. Schneider, L. Geiwitz, Miss E. Williams.

BOYS' BOWLING — *Row 1:* M. Zorn, P. Greco, M. Klin. *Row 2:* C. Oliver, T. Proietti— *Captain,* M. Peck.

Bowling

GIRLS' BOWLING—*Row 1:* Miss Susan Thayer, Delmonte, Panzarella, Purcio, Guterblet, Gibbs, Dorofy, Lewis, Karpowicz, Vasey, Weinstein. *Row 2:* Britz, Mendola, Sudore, Caramante, Cimino, Bianchi, Vallone, Hanes, Sanagurski, Dattalo, Frati, Tubiolo, Serafine, Volo, LaRocco. *Row 3:* Damiano, Glazer, Kairis, Dolan, Jolley, Davis, Chandler, Ratliff, Jeffries, Roux, Ziemba, Barone, Kaminski, Sroczek, Nowicki, Badagliacca. *Row 4:* Bonati, Schlenk, Timmerman, Schneider, DiStefano, Kritchen, Whalen, Ziervogel, Swiridenko, Gliem, Schneider, Kuhn, Gibalski, Warchol, Curtis, Byrne, Ratliff, Cieslik. *Row 5:* Guttman, DiStafano, Donato, Perkins, LiPani, Gigliotti, Klein, Lapinski, Sablosky, Shor, Janiec, Konieczny, Randazzo, Magnera, Gerber, Sawdey. *Row 6:* Broccolo, Gatto, Barone, Milliman, Belluccio, Gay, Stanton, Piscitello, Wittman, Lore, Peters, Schmitt, Edelman, Krolak, Serafine, Torella, Cepolla, Tantalo.

JUNIOR VARSITY WRESTLING—*Row 1:* J. Johnson, F. Slater, A. Jones. *Row 2:* J. Lee, R. Valentine, O. Lewin, F. Schnidman, G. Lee, C. Beams—*Manager.*

Melvin Washington—
Franklin Gold Key for
undefeated, untied record.

Wrestling

VARSITY WRESTLING—*Row 1:* B. Wood, W. Turner, M. Washington—*Captain,* J. Turner, C. Gagliano, T. Swartz. *Row 2:* E. Smith, B. Morrill, A. Marion, M. Swartz, D. Houser. *Row 3:* R. Jones, R. Merlo, B. Harris, Mr. V. Greibus, S. Jones, M. Mulla.

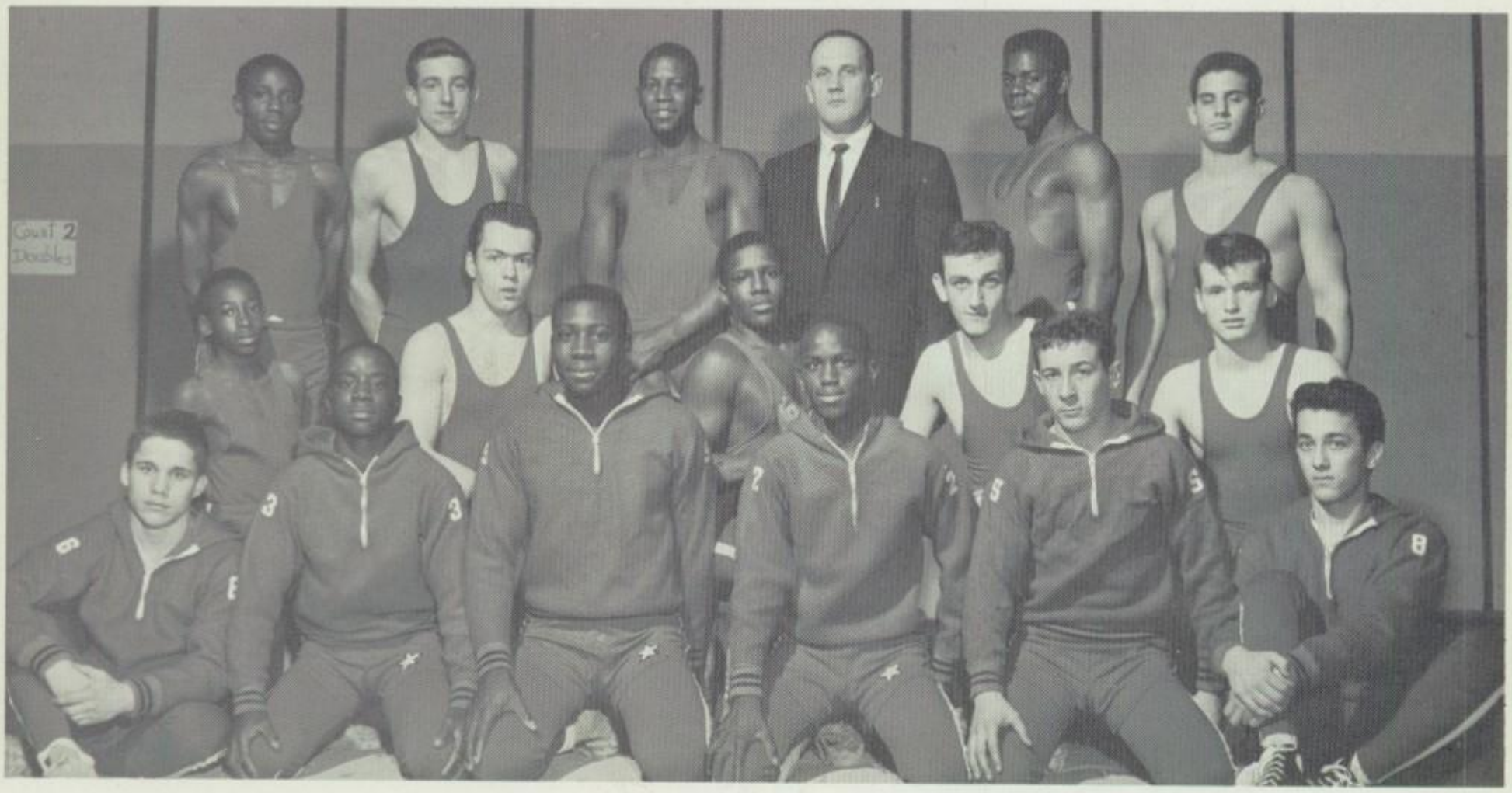

VARSITY BASKETBALL — F. Muscato — *Manager,* Mr. Joseph Donovan, R. Miller, Q. Tillman, L. Beatty, I. Marshall, N. Brown, S. Brown, P. Lawson, L. Crumpler, G. Marcus, P. Conley, D. Simmons.

Basketball

Team spirit on this year's teams led Franklin to outstanding success and commendation.

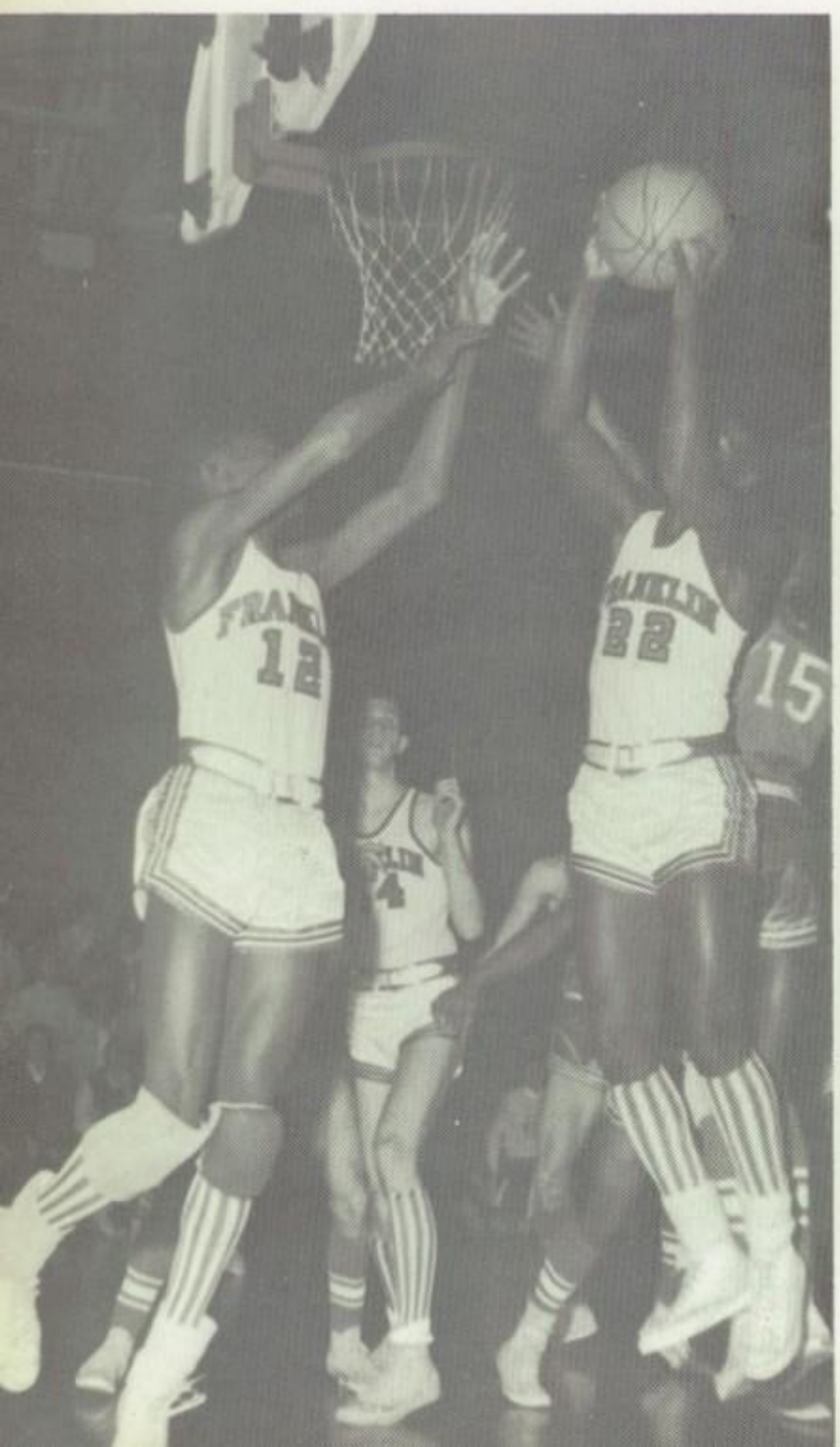

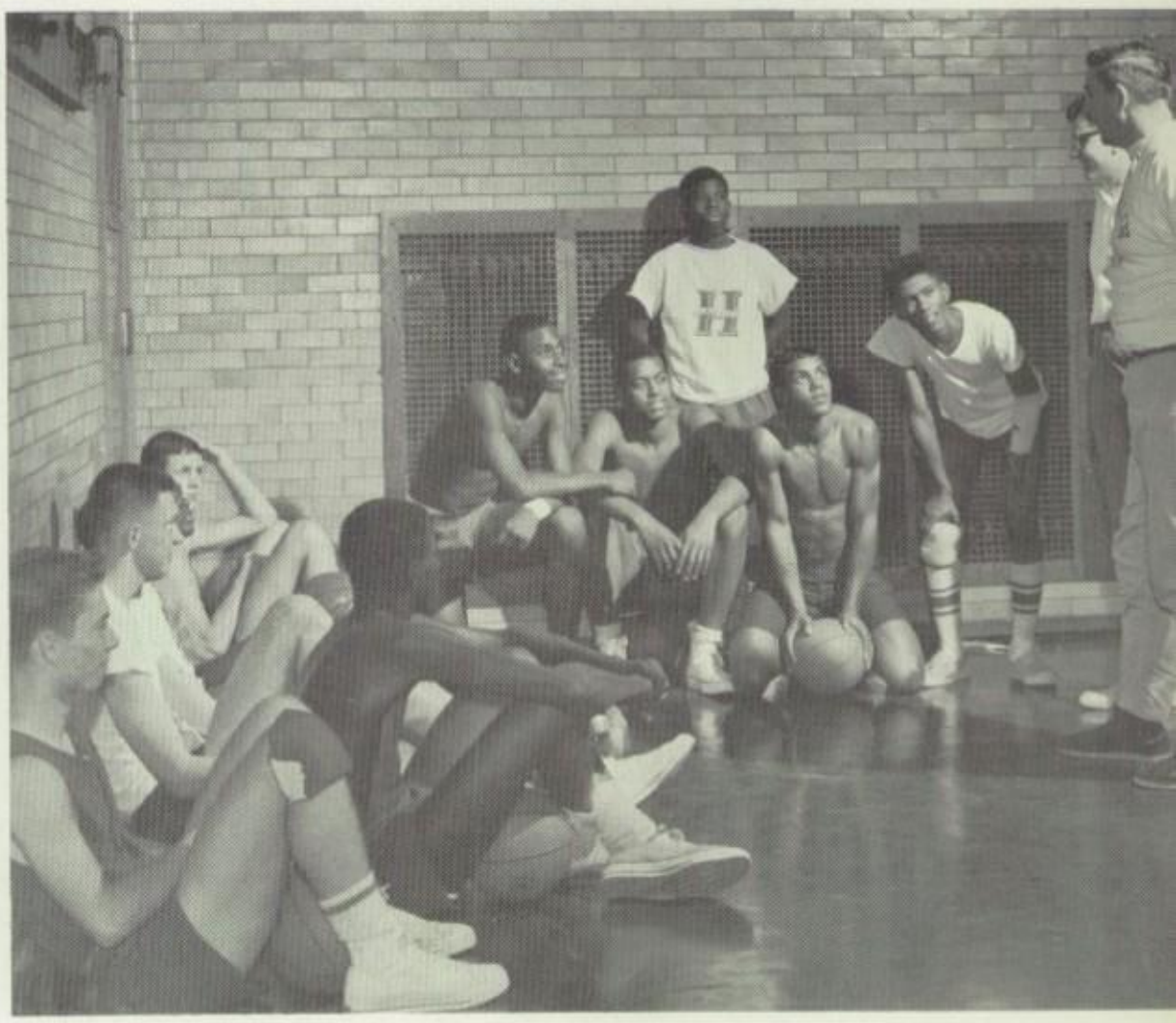

NINTH GRADE BASKETBALL—*Kneeling:* C. Brazil, L. Solomon, F. Myricks, N. Robinson, W. Moss—*Manager,* Mr. Joseph Judge. *Standing:* L. Gibson, F. Colquitt, G. Singer.

JUNIOR VARSITY BASKETBALL—*Kneeling:* R. Martin, C. Kelly, R. Davis. *Standing:* Mr. Louis Christensen, C. Brown, A. Henderson, M. Collins, B. Bryant, J. Curry, L. Neal, C. Lowry.

Girls' Volleyball -- Girls' Basketball

SENIOR GIRLS' BASKETBALL—*Row 1:* B. Nowaski, M. Slater, M. Wojtal, H. Wojtal. *Row 2:* J. Dufour, T. Jeffries, E. Edwards, A. Cunningham, V. Gwiazdowska, C. Wilson, R. Miller, F. Miller, G. Roux.

JUNIOR GIRLS' BASKETBALL —*Row 1:* G. Slater, P. Myricks, D. Atkins, S. Sabocheck, J. Myer, D. Dick, G. Kraus. *Row 2:* V. Shevlakov, Z. Mynak, C. Crisci, P. Kittelberger, G. Rotolo, J. Thomas, B. Neal, V. Pugh, E. Lewis.

GIRLS' VOLLEYBALL—*Row 1:* E. Edwards, B. Nowaski, M. Slater, G. Roux, M. Wojtal, J. Dufour, H. Wojtal. *Row 2:* A. Roux, S. Jeffries, A. Cunningham, F. Miller, C. Wilson, V. Gwiazdowska, R. Miller, S. Chandler.

Tennis, Badminton, Ping Pong

Best of luck always & throughout your life. Have a great summer

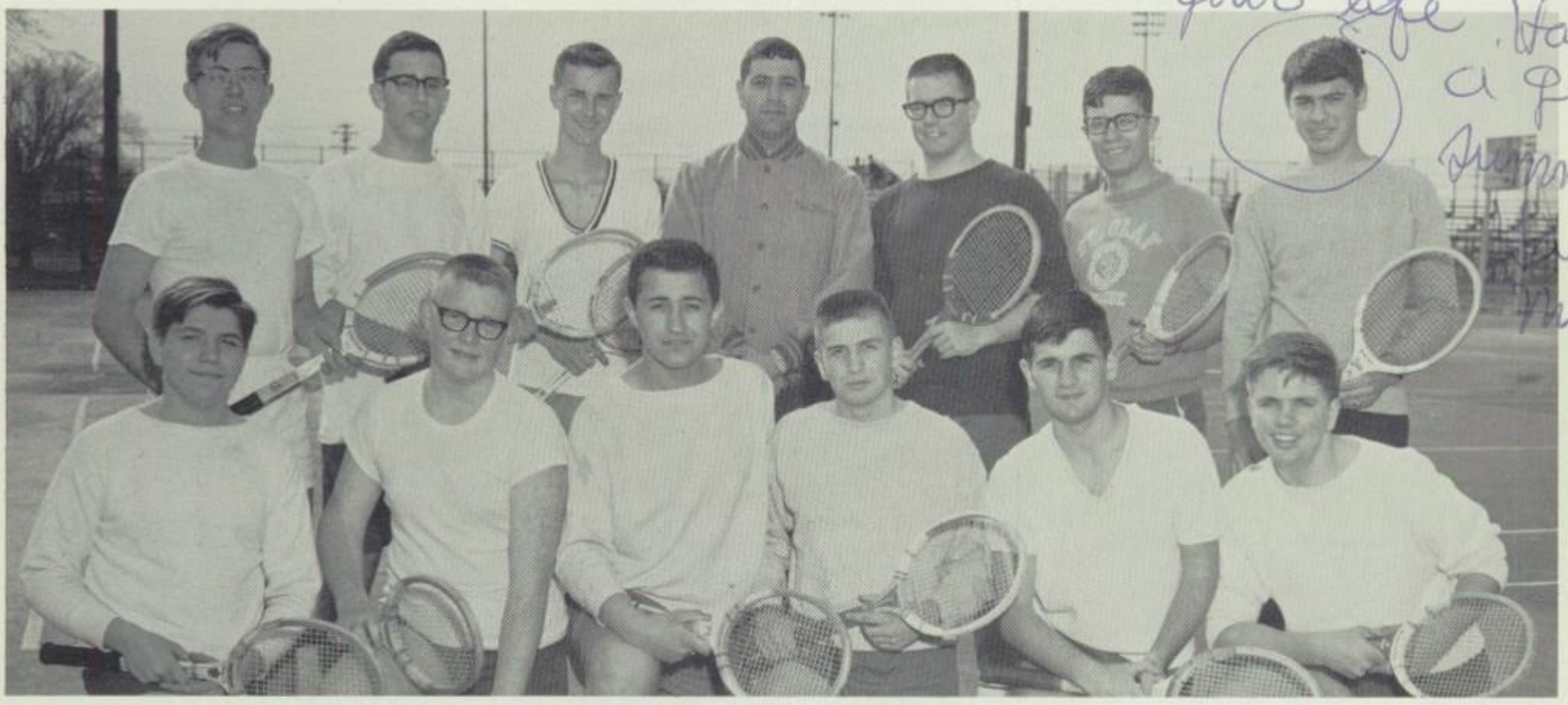

TENNIS—*Row 1:* A. Turlenko, P. Zulauf, E. Sepe, R. Newman, L. Kreitzberg, S. Furdyn. *Row 2:* S. Hoshowski, N. Bonavilla, J. Kalnins, Mr. Donald Khoury, J. Smith, G. Kleiman, H. Miller.

Marc "Kidd" Shulman, Howie "Whipp" Diamond, City Badminton Champions.

Elizabeth Derry, City Girls Badminton Singles Champion.

Sam Gumieniak, Franklin Singles Ping Pong Champion.

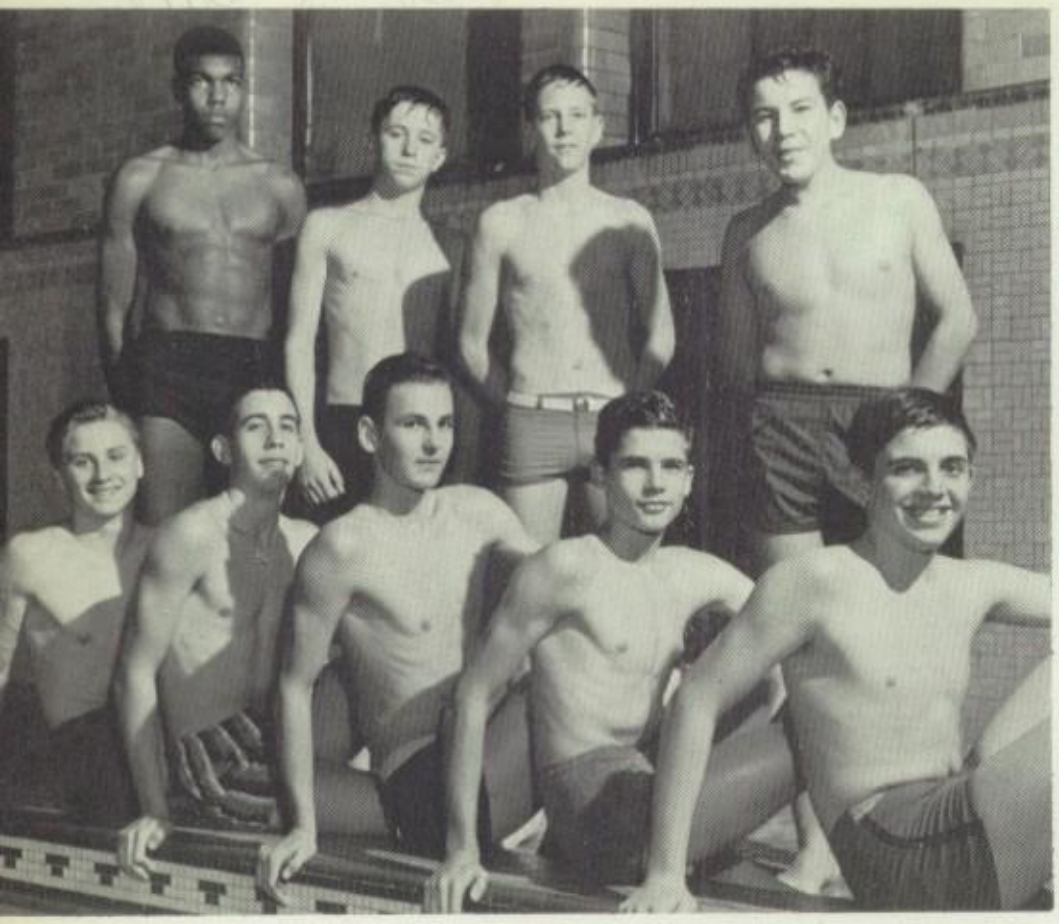

FRESHMAN SWIM TEAM—*Sitting:* B. Shereta, M. Levitt, H. Nicholas, A. Szabo, J. Mayer. *Standing:* E. Armstrong, D. Smith, D. Vogt, G. Figler.

Swimming

Row 1: F. Parsons, D. Vogt, D. Smith. *Row 2:* N. Czubara, J. DiNardo, S. Cymbalisty, R. Katchmar, J. Ruckdeschel, D. Sheehan. *Row 3:* Mr. Frank Torre, L. Chmiel, J. Giorgione, M. Finn, P. Lewandowski.

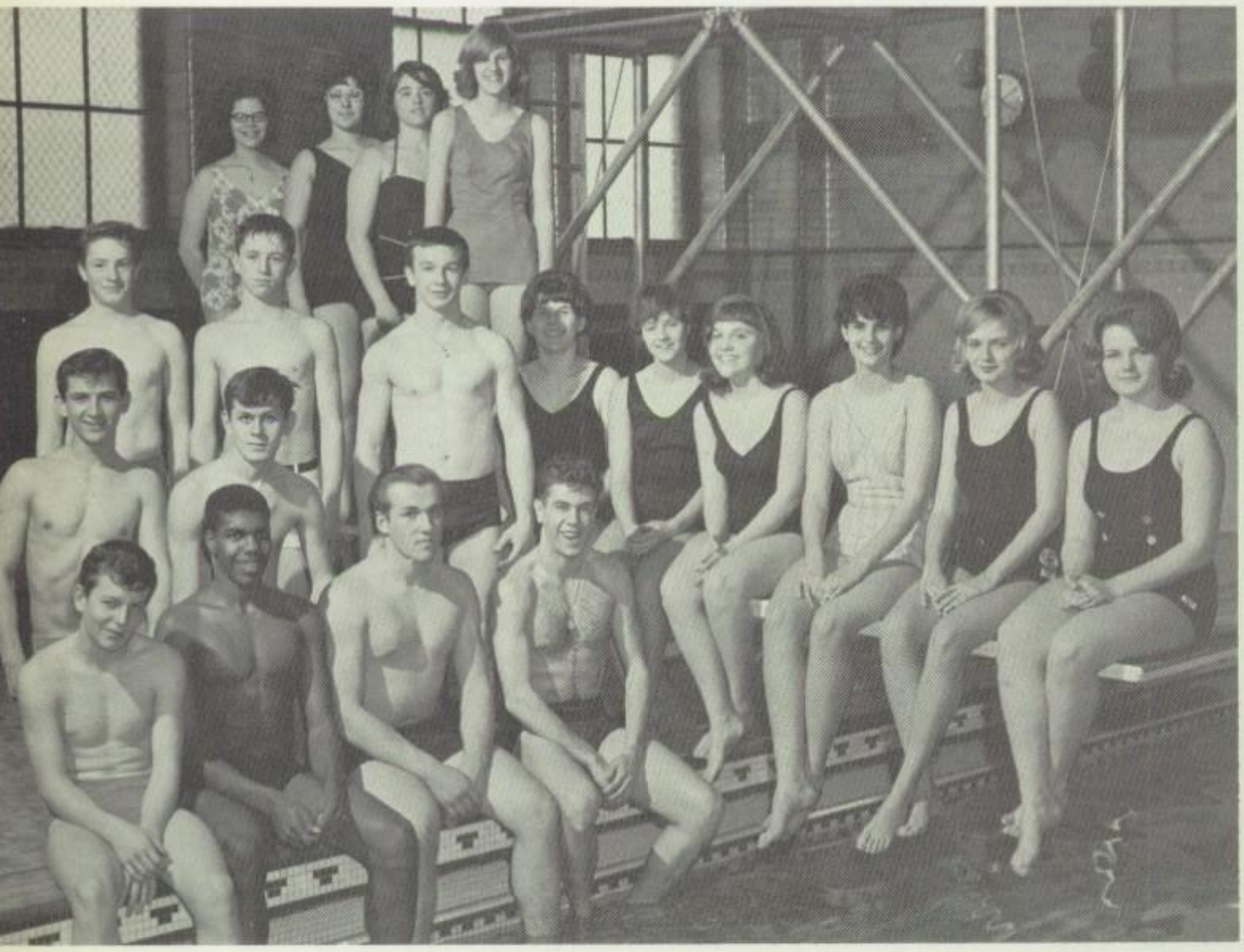

AQUATIC CLUB—*Sitting:* J. Ruckdeschel, E. Armstrong, P. Lewandowski, M. Finn. *Kneeling:* S. Cymbalisty, N. Czubara. *Standing:* D. Nesbitt, D. Smith, D. Sheehan. *Standing on board:* C. Sorochty, C. Crisci, L. Guilyard, E. Friedman. *Sitting on board:* L. Whipple, K. Vogt, K. Schafer, M. Klass, S. Kreiwaitis, J. Koehler.

VARSITY SWIM TEAM

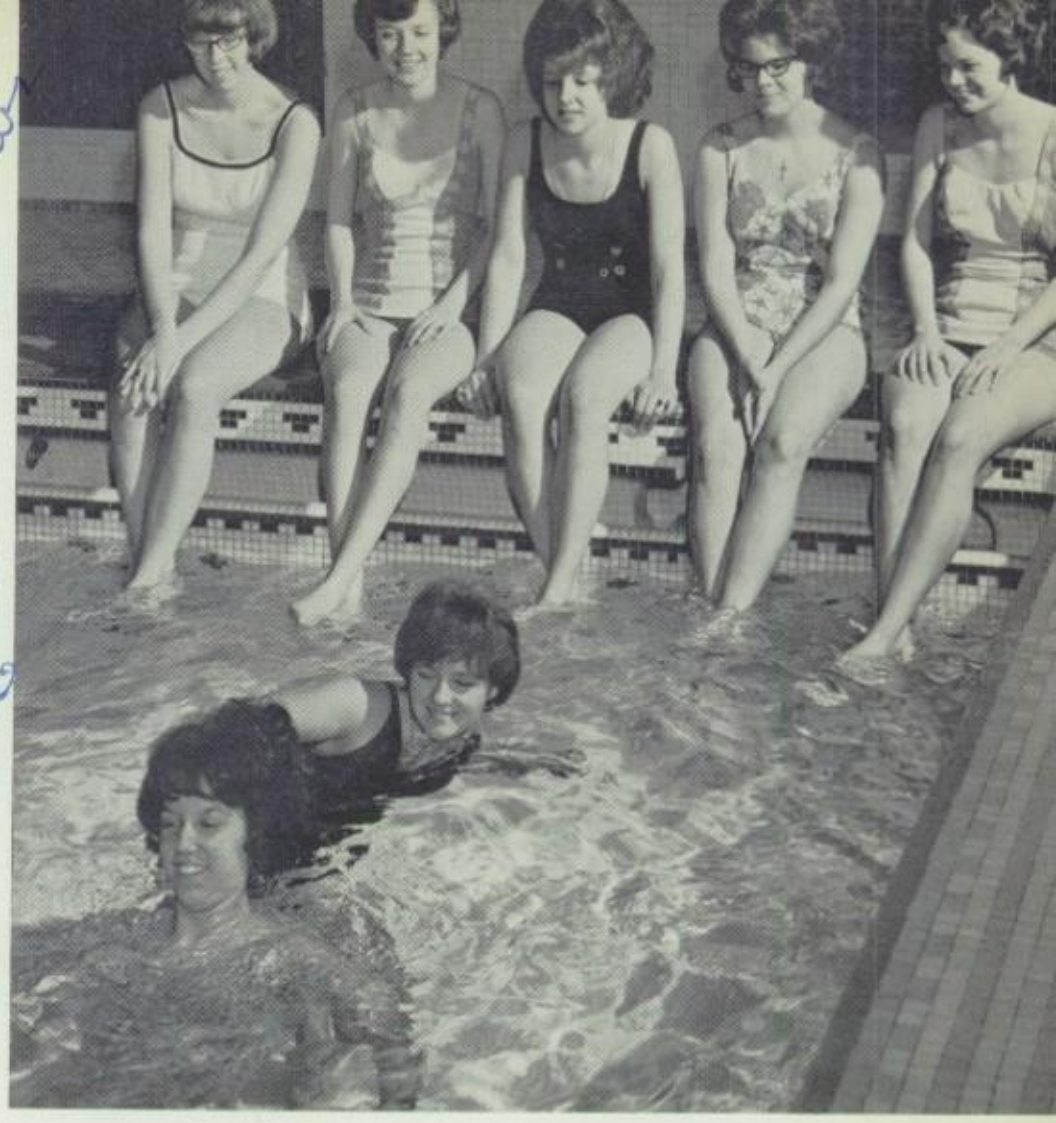

LIFE SAVING—*In water:* A. Cohen, K. Vogt. *Sitting:* J. Ladwig, G. Aldinger, I. Damiano, C. Sorochty, S. Aldinger.

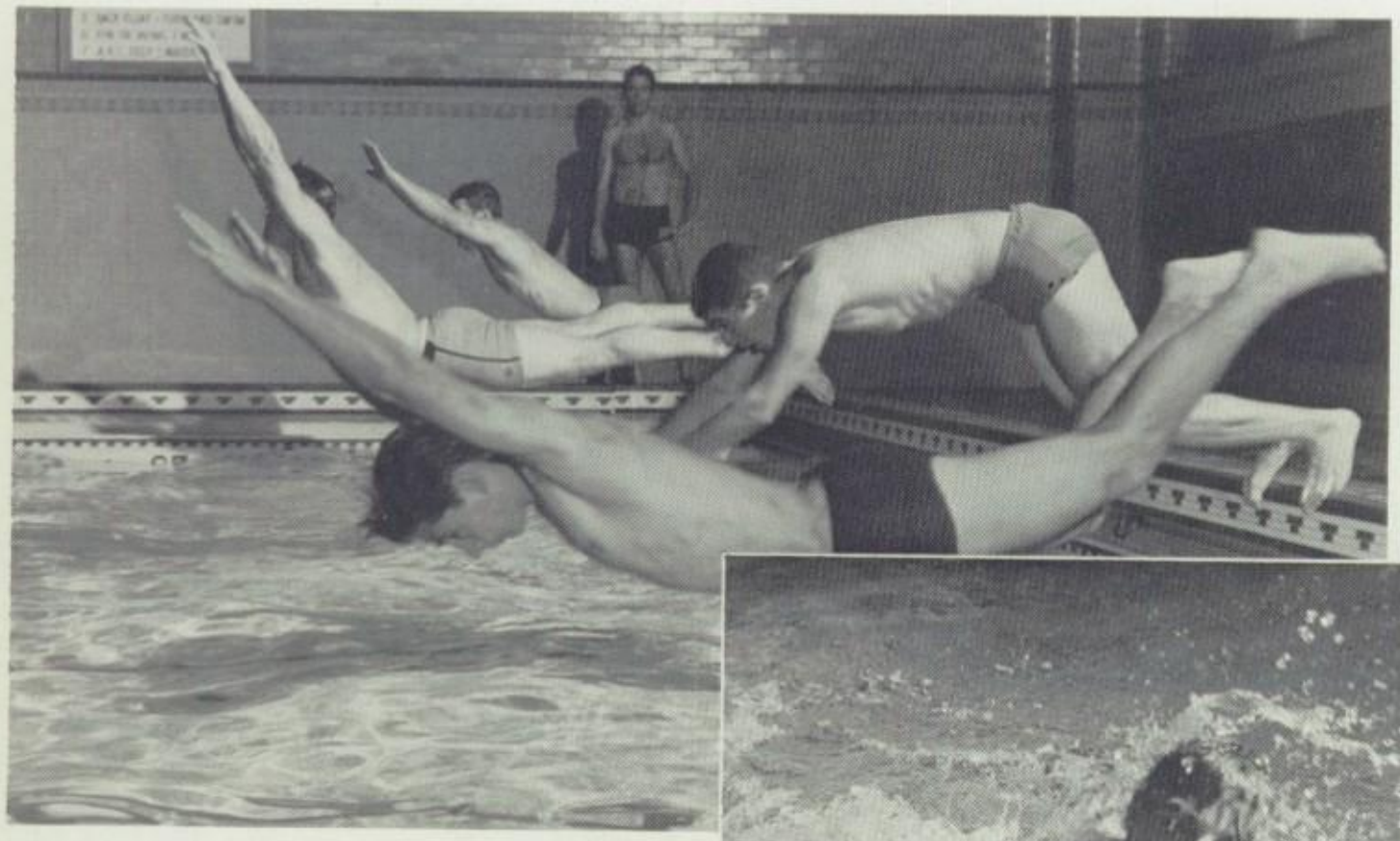

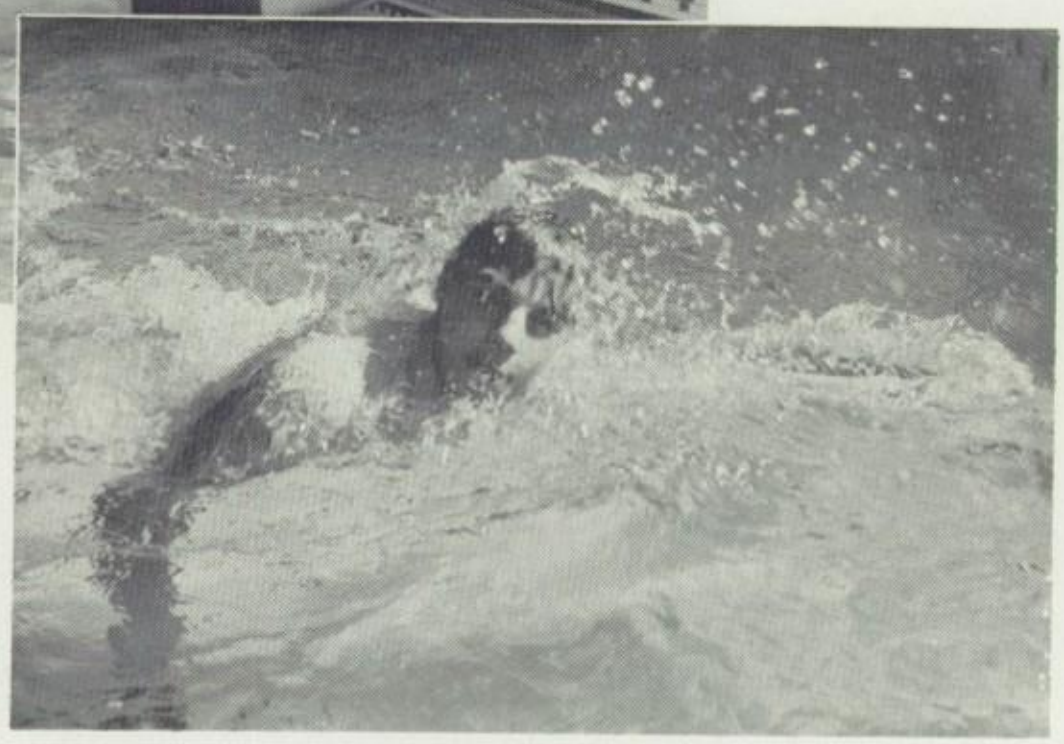

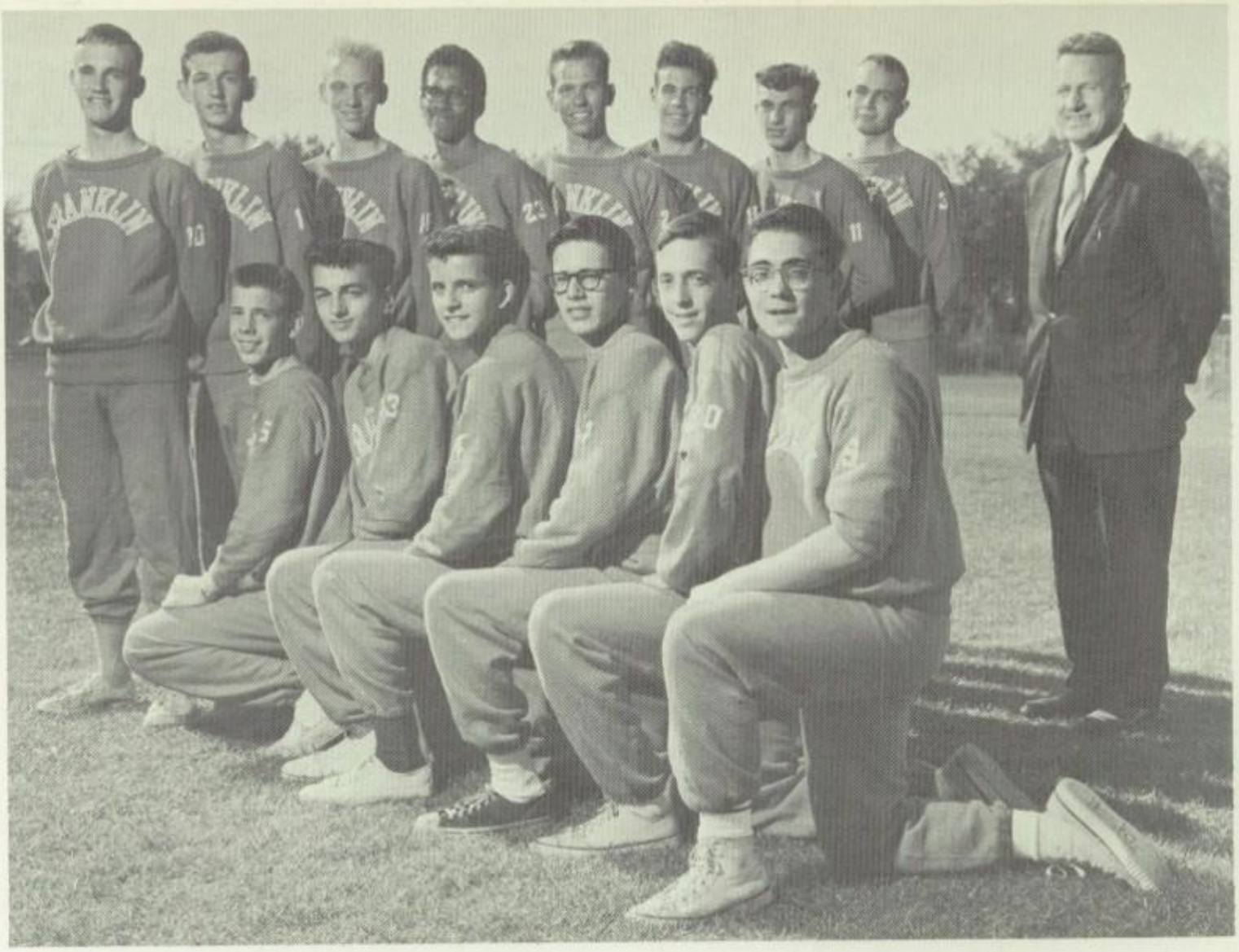

CROSS COUNTRY—*Row 1:* J. Hackett, J. Siragusa, D. Trocano, R. Katchmar, P. Zury, L. Chmiel. *Row 2:* T. Sawyer, G. Kudlacik, R. Frantz, W. Maniero, A. Bilinski, M. Finn, R. Shortino, D. Kuhn, Mr. W. H. Williams.

Cross Country -- Track

TRACK—*Row 1:* F. Schnidman, R. Wood, L. Hryhorenko, J. Waller, C. Atkins, E. Robinson, W. Slater, R. Palumbo, L. Chmiel, D. Butterbaugh—*Manager. Row 2:* A. Baskin, M. Waida, R. Eddy, M. Washington, N. Colquitte, G. Kravchenko, A. Marion, R. Katchmar. *Row 3:* Mr. Vick Greibus, J. White, J. Geschwind, R. Arieno, D. Cervello, B. Newsome, P. Lewandowski, S. Jones, L. Beatty, R. Miller, D. Kuhn, G. Wheeler, B. Harris, L. Crumpler, M. Mulla, A. Barron, M. Flynn, P. Russo, Mr. William Lisi.

VARSITY BASEBALL—*Row 1:* R. Giancurso—*Co-captain,* T. Proietti, C. Galiano, J. Marcigliano, R. Kirkingburg, P. Greco, F. Johnson. *Row 2:* P. Conley, J. Personte, P. Mantrow, G. Marcus, D. Laging—*Co-captain,* Mr. Jack Christensen, A. Campanaro, D. Merkel, J. Mancuso, W. Sulkowski, R. Eisenhauer.

Baseball

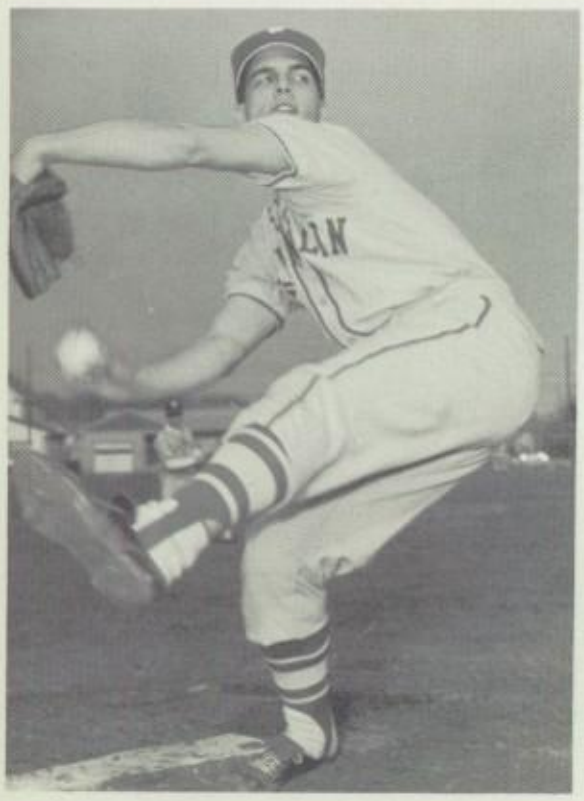

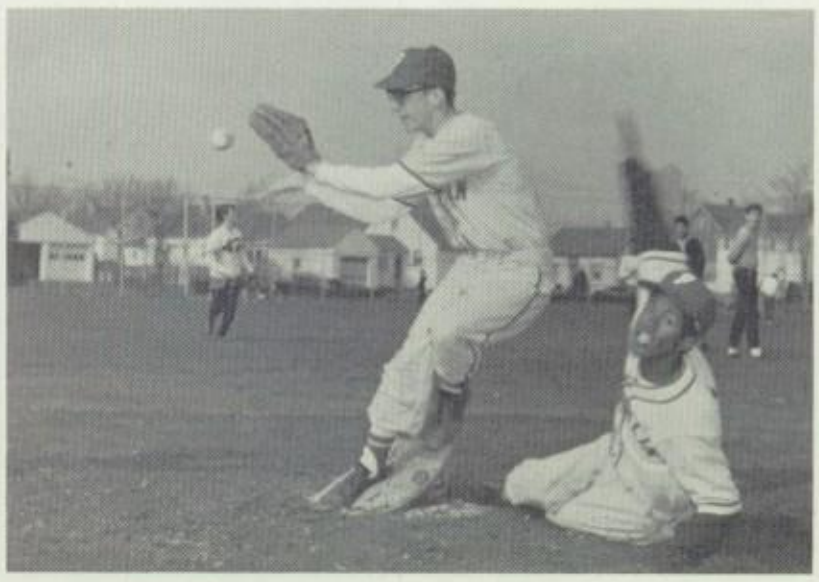

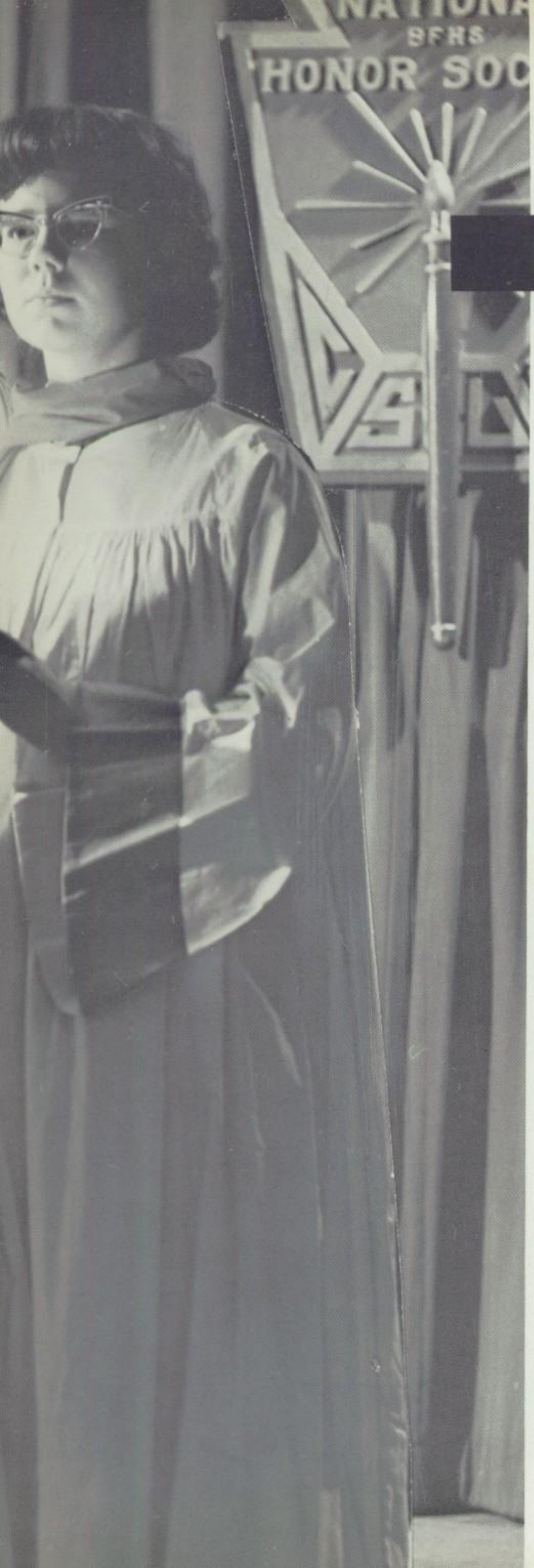

HONORS

SECTION EDITOR: Maybelle Altman

Contents:

Standard Bearers and Guardians ..... Page 142
National Honor Society 143
Math-Science Honor Society 144
Optimates 145
Le Cercle Francais 146
Der Deutsche Verein 147
Circolo Italiano 147
El Cerculo Hispanico 148
Business Honor Society 149

Row 1: Alana Cohen, Judy Lebowitz—*Co-Guardians of the Flag. Row 2:* Henry Rosen, Samuel Gumieniak—*Co-Standard Bearers of the Flag.*

Standard Bearers and Guardians of the flag.

Row 1: Jerry Geschwind—*Junior Standard Bearer,* Sherry Slavas—*Junior Guardian of the Flag. Row 2:* John Schnidman—*Assistant Junior Standard Bearer,* Linda Colucci—*Assistant Junior Guardian of the Flag.*

NATIONAL HONOR SOCIETY OFFICERS—*Row 1:* Miss Dorothy Martens, J. Lebowitz—*Secretary,* B. Cohen—*Vice President,* M. Ridley—*Social Chairman. Row 3:* R. Ades—*Social Chairman,* H. Rosen—*President,* A. Cohen—*Treasurer.*

National Honor Society

NATIONAL HONOR SOCIETY—*Row 1:* E. Volski, M. Rojzman, A. Marine, L. Flatow, M. Weinreb, R. Feldstein, K. Kaufman, E. Tillim. *Row 2:* T. Edelman, A. Pawlow, A. Indovino, K. Trybus, J. Michael, Z. Wlasowicz, S. Rubadou, P. Reisig, S. Aldinger, A. Filippi, T. LoTurco. *Row 3:* S. Ziemniak, G. Aldinger, M. Heck, G. Rizzo, D. Lisson, B. Weinstein, J. Kucy, D. Solomon, G. Youtzy, M. Maurer, G. Silbernagel, M. Altman. *Row 4:* R. Barone, A. Gould, B. Becker, N. Bonavilla, D. Wyner, S. Gumieniak, L. Massaro, M. Kerstein, R. Aronow, J. Ladwig, E. DeMatteis, A. Zablockyj—*(abs.).*

Math-Science Honor Society

MATH-SCIENCE HONOR SOCIETY—*Row 1:* LoTurco, Osband, Kenig, Franus, Ziemniak, Terranova, VanNess, Fine, Cohen, Bauman, Edelman. *Row 2:* Comisar, Geer, Salamaca, Griffin, Aldinger, Cohen, Furdyn, Wertheim, Miller, Lisson, Silbernagel, Milenewycz, Kuniskis, Kaplan, Aldinger. *Row 3:* Shulman, Wlasowicz, Myshchuk, Kozel, Ladwig, Barone, Passer, Aronow, Weinstein, Czubara, Lichterman, Could, Greenberg, Hoshowsky, Merrill, Kucy, Miller. *Row 4:* Heyman, Bonavilla, Wyner, Kerstein, Franchuk, Rosen, Chait, Gumieniak, Ades, Eygabroad, Desens, Jakubonis, Smith, DeMatteis, Antonitto. *Row 5:* Lebowitz, Frank, Tillim, Flatow, Marine, Addimanda, Altman, Pawliw, Lombardo, Anastas, Shur, Felstein, Harris, Saffrin.

MATH-SCIENCE HONOR SOCIETY OFFICERS—*Row 1:* Dr. Samuel Bloom, Mrs. Dorothy Morsheimer. *Row 2:* S. Nast—*Vice-President,* J. Groth—*President,* G. Marciano—*Secretary.*

Mr. Norton talks with interested Math-Science students after his lecture on testing.

— Fidelo, fidelas, fidelat—etc. (First conjugation, if you please)!

Optimates

OPTIMATES OFFICERS—*Row 1:* R. D'Amico—*Nuntius,* J. Kozel—*Scriba. Row 2:* Miss Dorothy Pecoraro, M. Milenewycz—*Consul. Row 3:* M. Waida—*Quaestor,* S. Hoshowsky—*Consul,* R. Greenberg—*Aedile.*

OPTIMATES—*Row 1:* Altman, Gissin, Lombardo, Harris, Batrack, Geer, Viner, Brudno, Peters, Comisar, Lombardo. *Row 2:* Wright, Salamaca, Stasiuk, Pasch, Demydenko, Norry, Emens, Wertheim, Shermann, Gales, Alva, Szablak, Cuipik, Gudselak, Oklevitch. *Row 3:* Cohen, Clark, Simon, Newman, Oliver, Morrell, Fridrik, Ladwig, Myshchuk, Suss, Kreitzberg, Passer, Swartz, Marciano, Youtzy, Michael. *Row 4:* DeMatteis, Yusick, Stacy, Groth, Sorochty, Burel, Franchuk, Rosen, Gumieniak, Levin, Brown, Wyner, Bayar, Drown, Rockowitz, Dater, Desens. *Row 5:* Saffrin, Melman, Cohen, Bloomberg, Kenig, Franus, Marine, Morris, Edelman, Flatow, Ziemniak, Fine, Rojzman, Tillim, Ridley, Geer, Shur, Volski.

LE CERCLE FRANCAIS OFFICERS—*Row 1:* Mrs. Lillian Silver, G. Kravchenko—*Vice-President,* A. Pawliw—*Secretary,* B. Graff—*Seargent at Arms,* D. Zarcone—*President. Row 2:* S. Janis—*Social Chairman,* M. Klass—*Treasurer.*

Diane, It's been nice being in your classes and being in Junto with you. Although we didn't pass any new rules or spons any affairs Junto was the best it ever been Be good. Paula

Le Cercle Francais

LE CERCLE FRANCAIS—*Row 1:* J. Bornstein, M. Sutera, A. Anastas, L. Flatow, L. Kenig, Y. Ruban, S. Pisani, J. Weinstein. *Row 2:* N. Balaniuk, D. Bublikow, A. Ferretti, B. Fine, R. Reitz, B. Sheremeta, J. Osband, J. Reisig, S. Lacow. *Row 3:* C. Sudore, P. Greenberg, K. Vogt, C. Sorochty, H. Colon, J. Greco, C. Brown, J. Kolko, J. Rockell, C. Speciale, L. Bonati, P. Gales, P. LeBlanc.

DER DEUTSCHE VEREIN—*Row 1:* Z. Zelez, H. Sochan, K. Reiss, R. LeVecchi, M. Szepetyk. *Row 2:* A. Shafer, C. Obrien, I. Jankunas, G. Singer, L. Finkbeines, J. Gibbs, D. Rockow, T. Makohon, P. Brown, U. Dorfner.

Der Deutche Verein

DER DEUTSCHE VEREIN OFFICERS—*Row 1:* Z. Wlasowicz—*President,* Miss Kathryn Young. *Row 2:* B. Yale—*Secretary,* P. Mantrow—*Vice President. Row 3:* S. Sparklin—*Social Chairman,* S. Flynn—*Treasurer,* G. Hawryschuk—*Social Chairman.*

CIRCOLO ITALIANO OFFICERS —*Row 1:* Mrs. Dorothy Rossi. *Row 2:* F. DiPane—*President,* S. Nast—*Social Chairman,* C. Camarata—*Treasurer,* P. Macaluso—*Secretary. Row 3:* P. Alberti—*Vice President,* M. Romeo—*Sergeant at Arms.*

Circolo Italiano

CIRCOLO ITALIANO—*Row 1:* J. Ferro, S. Slavas. *Row 2:* A. Filippi, M. Syracusa, J. Pilato, P. Borzilleri, K. Lupo. *Row 3:* J. Lidestri, P. Greco, C. Crisci, D. Foster. *Row 4:* R. Allen, E. Knapp, T. Piccirillo.

EL CERCULO HISPANICO—*Row 1:* T. Edelman, J. Markowitz, G. Gasbarre, A. James, T. Hernandez, M. Burk, C. Kutner, L. Salzman. *Row 2:* R. Rojzman, J. Guglielmino, D. Lisson, S. Rubadou, J. Nersinger, G. Roux, C. Donato, J. Sedor, M. Omeluch, T. LoTurco, K. Kaufman. *Row 3:* M. Brown, D. Macikowski, N. Born, G. Serno, D. Wyner, S. Jones, A. Grossman, T. Gerz, S. Freedman, C. Yurkiw, S. Griffin.

El Cerculo Hispanico

EL CERCULO HISPANICO OFFICERS—*Row 1:* J. Lebowitz—*President,* Miss Judith Marquis. *Row 2:* J. Michael—*Treasurer,* B. Weinstein—*Social Chairman,* V. Barrows—*Secretary. Row 3:* R. Aronow—*Vice President,* A. Lubicz—*Sergeant at Arms.*

Business Honor Society

BUSINESS HONOR SOCIETY—*Row 1:* O. Krupa—*President,* Mr. George Clark, A. Traino—*Treasurer. Row 2:* V. Witenzen—*Vice President,* A. Oklevitch—*Secretary.*

BUSINESS HONOR SOCIETY—*Row 1:* J. Luciano, S. Zuker, N. Traino. *Row 2:* A. Filippi, F. Lipomi, M. Marchaesi, B. Kuniskis, S. Utter. *Row 3:* I. Eytan, M. Krupa, G. Hurysz, P. Terranova, A. Zablockyj.

PATRONS

Mr. Robert Fellows
A Friend
Miss Joyce Budinski
George DieJoia
Compliments of Donna and Bob
Mr. and Mrs. Donald Dolan
Anthony Fasino
Mrs. Doris W. Fuller
Ginette's Pastry Shop
Mrs. Dorothy Rossi
Margaret Hick
Miss Dorothy A. Martens
Mr. and Mrs. Adam Matula
Mr. and Mrs. Henry Matula
Mr. and Mrs. H. Maurer
Mr. Charles Perham
Mr. E. F. Quinn
Mr. and Mrs. Vincent Ange
Mr. Paul Schoth
Bill and Judy
Rodney Sigafoos
Paul L. Conley
Anne Zablockyj
Mr. and Mrs. Frank Ziebro
Langdons Truck Lines
Lou Rago '61
Miss Ann Cayia
Bohdan Czas '62
Mr. and Mrs. Theodore Hurysz
Miss Marie Hoh
Mr. and Mrs. E. Sparklin
Mr. John Hoh
A Friend
Mr. Richard McHugh
Mr. and Mrs. F. Hartwig
Mr. and Mrs. Richard Cannon
Mrs. D. Gatz
Norman Magin
Mrs. Gerald R. Scrivens
Mr. and Mrs. Merl Ringwood
Mrs. Faith Connor
Mr. Joseph Gullo
Mr. and Mrs. M. Weinstein
From a Friend
Nancy Vandenberg '63
Mrs. George Selke
Joseph Caccamise
Jack and Joyce
Fall Semister Driver Ed Class
Joseph Romeo
Miss Dorothy Pecoraro
Linda Schimpf '63
Bugsy and Dick
Anna Zajac
Joanne and Kent '65
Bobbi Anastasi
Mr. and Mrs. A. Broccolo
Midge Broccolo

HOMEROOM 213

Row 1: Mr. Ralph E. Newcomb, K. Shea, S. Boyle, S. Warney, M. Ziemba, J. DiProjetto. *Row 2:* S. Rubadou, M. Heck, D. Cassara, P. Bencus, T. Leuci, A. Fahrer, S. Davis, G. LaDelfa. *Row 3:* K. Kaufman, M. Sindon, W. Sulkowski, F. Elliott, D. Kubiak, G. Miller, B. Giorgione.

CULVER BRIDAL STUDIOS, INC.

(Your Senior Ball and Junior Prom Photographers)

Specializing in:

Portrait &

Wedding Photography

in

Black and White

and

Living Color

"At Your Service"

643 Clinton Ave. North **LOcust 2-4328**

HOMEROOM

125

Row 1: Mr. Dennis J. McGuire, C. Romanowski, K. Byrne, L. Trovato, R. Antinora. *Row 2:* S. Sussman, R. Loiacano, P. Brown, S. Osman, R. Zambito, E. Stavalone, A. Medianik, R. Laux, G. Rizzo, P. Creek. *Row 3:* J. Swartz, S. Levin, B. Carello, R. Barned, R. Redsicker, T. Okolowicz, M. Luciano, E. Burton, J. Schmitt, E. Sepe.

HOMEROOM

210

Row 1: Miss Stella Scardino, J. Ilardo, M. Czubara, C. Donato, E. Jackson, M. Kairis, M. Lipani. *Row 2:* K. Trybus, I. Eytan, S. Gerber, S. Curtis, R. Scheck, R. Isidore, S. Eve, S. Metzger, H. Sochan, T. Gay, L. Flatow. *Row 3:* D. Jonusas, D. Wyner, H. Pera, J. Strocko, J. Trybalski, S. Krupa, J. Waller, A. Rosenberg, C. Wollke, B. Weinstein, N. Wallock.

HOMEROOM 117

Row 1: D. Koneiczny, D. Sortino, A. Zablockyj, D. Julian, S. Zimny, D Serafine. *Row 2:* A. Pawliw, A. Oklevitch, Mr. Hugh Fraser, C. Miller, G. Meicht. *Row 3:* C. Shanley, K. Ciupik, C. Holowka, J. DiNardo, B. Broskin, W. Ilczyszyn, S. Mangiere, K. Morrow, J. Dalcin, G. Bialuska, N. Roux. *Row 4:* M. Kitkiw, C. Panzarella, B. Sypniak, B. Phelps, E. Francione, S. Senuta, J. Kohut, M. Olexenko, J. Kalnins, B. Wirtz, B. Kuniskis.

HOMEROOM 207

Row 1: P. Reisig, A. Gould, E. Dittmar, I. Garbowski, Mrs. Diana Scrivens. *Row 2:* J. Sankevicius, B. Sutton, F. Lipomi, J. Libonati, J. Colombo, L. Laurro, J. Polito, D. Sanagurski, B. Sniderman, M. Rojzman. *Row 3:* R. Cody, F. Freeman, R. Pascale, E. Robinson, D. Merkel, D. Moye, T. Sauers, R. Pecora, J. Palermo, J. Friedberg.

HOMEROOM

247

Row 1: B. Cohen, K. Wojcik, L. Russell, J. Slattery, A. Indovino, V. Witenzen, M. Weinreb, R. Cariola. *Row 2:* S. Warren, T. Kowalczyk, S. Jeffries, H. Pidlisny, C. Coleman, D. Makarow, J. Michael, M. Kariuk, D. Lisson, S. Ziemniak. *Row 3:* P. Myshchuk, B. Myslyk, F. Patterson, R. Sheinberg, J. Robinson, S. Berry, A. Chait, X. Zelch, H. Everett, W. LaFleur, L. Kaiser.

HOMEROOM

225

Row 1: P. Chambers, S. Solomon, G. Aldinger, G. Roux, C. Bonacci. *Row 2:* Mr. Charles Searles, S. Utter, J. VanNess, P. Terranova, K. Driessler, S. Lavner, Mr. Emil P. Maurer. *Row 3:* C. Laskowski, M. Zorn, R. Stekloff, J. Wickman, E. Golf, M. Turchetti, J. Thomas, J. Bertsch, S. Griffin, D. Rice. *Row 4:* B. Medynski, P. Shapiro, R. Loeb, D. Lagine, R. Markese, S. Obi, M. Simmons, T. Kloss, J. English, M. Kompanijec, R. Chornopyski.

Best Wishes to
The Seniors of '64
MR. and MRS. MICHAEL GUILIANO

ABC LETTER SERVICE

198 Jefferson Road Rochester, N. Y.

Compliments of
Salon DeJoseph
44 North Street

HAROLD MEISENZAHL

Esso Extra - Esso Oils - Accessories

Portland Corner Norton

CANDID
WEDDING
PHOTOS
by
WETMORE STUDIOS
1382 NORTON STREET

CORSAGES GREETING CARDS

Culver-Way FLORIST

2297 CULVER ROAD cor. NORTON
FI 2-4561

FLOWERS FOR ANY OCCASION

C & A VARIETY STORE

1148 Portland Avenue

GIFTS, TOYS, HOBBIES, GROCERIES

Compliments of

ROCKY'S TOYLAND

417 Joseph Avenue

OTTO'S FOOD MARKET

513 Conkey Avenue CO 6-1635

Compliments of

MR. and MRS. ROBERT GIEWITZ

OUR
SERVICE
IS
ALWAYS
AT
YOUR
SERVICE

Rochester
Gas and Electric

HOMEROOM 116

Row 1: M. Bruscato, S. Aldinger, S. Burkiewicz, L. Accurio, B. Williams. *Row 2:* Mr. Gilbert Crane, R. Barone, T. Matula, R. Pieniaszek. *Row 3:* E. Volski, M. Brown, P. Barone, J. Biel, R. Selznick, D. Lestorti, H. Bimber, L. Perry, P. Allen, P. Addimanda. *Row 4:* R. Schlicker, P. Conley, N. Bonavilla, J. Fetzner, W. Coley, M. Finn, R. Francione, M. Fedorjaka, R. Aronow, F. Antonitto, C. Atkins.

HOMEROOM 111

Row 1: E. Clifton, S. Roth, C. Schmitt, Mr. Isaac Jordan, E. Strazzeri. *Row 2:* S. Shur, L. Grossman, J. Guglielmino, R. Anastasi, J. Smith, L. Chmiel, V. Barrows, C. Brocculo, M. Noto. *Row 3:* S. Chandler, G. Youtzy, F. Johnson, P. Tiutiunnyk, A. Sylvester, P. Servidio, G. Lappetitio, Z. Wlasowicz, O. Horobej.

HOMEROOM

350

Row 1: Mr. Thomas Koch, C. Gutberlet, R. Feldstein, M. Boman, T. LoTurco, S. Stern, J. Laine, E. Tillim. *Row 2:* M. Altman, R. Stonefield, G. Pino, C. Casale, M. Janson, D. Brown, R. Raeppel, R. Lygas, I. Stirpe. *Row 3:* M. Krupa, M. Maurer, L. Whipple, L. Massaro, M. Kerstein, G. Friedman, D. Solomon, S. Sparklin, R. Centola.

HOMEROOM

318

Row 1: Mr. Marlin Smith, L. Molick, F. Gasbarre, L. Gast, S. Inguagiato. *Row 2:* K. Wiesner, D. Stiehler, G. Hanes, J. Gossen, K. Kedzierski, R. Jensen, B. Lepe, D. Dolan, D. Tozeski. *Row 3:* A. Proietti, D. Houser, P. Untrecet, P. Szmedra, L. Crumpler, A. Mule, P. Carrozziere, R. Sabatowich.

HOMEROOM

317

Row 1: Mr. Robert Fuller, L. Morris, N. Drzyzga, J. LaBue. *Row 2:* J. Manicone, D. Conley, G. Stekloff, J. Kucy, M. Roth, D. Doell, G. Silbernagel, T. Comella, A. DeFrancesco. *Row 3:* G. Hurysz, D. Suss, J. Ladwig, K. Saperstone, S. Gumieniak, D. Jaworski, J. Shapiro, R. DiMeo, T. Burns.

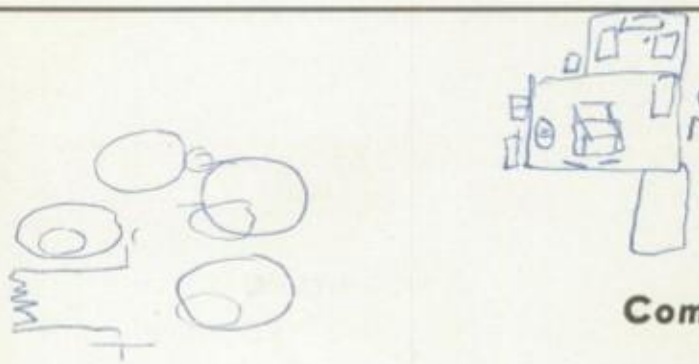

GLOIDAE OF CONNE GEATO'S SEGAOOT ES GRIEDN FOA TEA* IIOAN!

Compliments of

FRANKLIN BOOK STORE

SCHOOL SUPPLIES HEADQUARTERS

ACROSS FROM MAIN LIBRARY ON SECOND FLOOR

I can't, it's been great but this year. I'm glad I met you you're a real sweet kid. Luck always, Dene. 67"

HOMEROOM

327

Row 1: P. Sheehan, N. Gosch, S. Mikel, A. Marine, S. Faggiano. R*ow 2:* A. Filippi, R. Bianchi, H. Stekloff, G. Gatz, J. Gibbs, T. Edelman, L. Lavine, C. Jolley. *Row 3:* D. Conklin, L. Zwas, T. Gersz, W. Smith, G. Daley, D. Trocano, T. Fries, B. Clairi. *Row 4:* J. Ferraro, G. Heyman, D. Pagano, A. Montaro, B. Cholach, R. Ades, R. Stadnyk, H. Kless, G. Jopek, J. Quadd, J. Terranova.

Best of Luck to the

Seniors of '64

Compiments of

ROSS FALZONE

Mr. James Miss Marianne

Hours: Tues., Wed., Thur., Fri. 9-9
Sat. 8-5

Silhouette's
by James
Beauty Salon

INDIVIDUAL HAIRSTYLING

637 Portland Avenue FI 2-6766
Rochester 21, N. Y. FREE PARKING

STARK'S FLOWERS

841 Clinton Avenue North BA 5-8448

BON JON'S TUXEDO SHOP

707 Clinton Ave., No. BA 5-1558

PATRONIZE OUR ADVERTISERS

Dear Diane,
You're a swell kid and it sure is fun having you for a friend. Don't be mad at me because I'm taking your position of Speaker away from you.
Good Luck
Love,
Larry

NEVER BEFORE HAS IT BEEN SO NECESSARY TO KNOW HOW TO GET A JOB!

A great change is coming over America and its employment opportunities—or lack of them.

Of course, anyone's **"first job"** is to get the **basic education.** Congratulations to those who get this well done.

NOW, HOW ABOUT THE NEXT STEP?

Career opportunities in Rochester, with its many and diverse industries, commercial organizations and professions, should interest almost any student. Most Rochester companies are recognized for their high standards and advanced technology. It follows that standards for employment are too high—and a good education tops the list.

Now, here is an important angle to think about: An employer knows what kind of people he is looking for. The student ready for a career, therefore, ought to have an equally good idea of what he or she is looking for. Consulting with parents, counselors, friends, and with employers themselves will reveal what kind of positions are available in what kind of organizations. How do education, experience, and personal characteristics measure up to a given employer's requirements and standards?

An accurate appraisal of this question is the key to anyone's career. There is no door it cannot unlock—when the key fits!

EASTMAN KODAK COMPANY
ROCHESTER, NEW YORK 14650

Diane,
I want to wish you the best of luck in all you attempt. You're a real sweet girl & deserve only the best!
Love,
Rose

"Diane", Stay as sweet, cute, good nice as you are. Good luck in every thing you do you really deserve it. Pete "Di" Sand "65"

Dear Diane,
It's been great knowing you this past year. You're a real sweet, wonderful person. Best of luck always. Love
Barb Goldfarb

Diane,
We've had fun in SS class this year. I hope we're in some classes next year. You're a real sweet kid with a wonderful personality. Good luck in all the future years.
May God bless & keep you
Rosalie G.
"67"

Diane,

I have really only known you for one year, even though I knew you last year. What a year this has been! I've really enjoyed it and you've helped a lot. I can remember that first football game and many, many things since.

We've been good, close friends. I feel that I can talk to you and I hope that you feel the same way. It should only stay that way. I'll never forget you; remember that always.

You've got a long road ahead here at Franklin. It can be, should be an enjoyable trip; Diane... you know I wish you the best of everything in every way. (including the boys)

I hope you remember me 'cause I'll be back to visit Franklin, and you, and I hope that everything is the same between us.

Love ya,
Bob
(Aronow)

Diane, [illegible] knowing you. Hope you [illegible] again in the fall. Lots of luck Carol [illegible]

Dear Diane,
It was a pleasure knowing you this year. You're a really cute girl and I hope the best of luck and all the happiness in the world are yours in the future.
Best wishes
Jill Kle[illegible]

-RESERVED-

Dear Diane,
A whole page
reserved just for me
boy!! I must be pretty lucky
Well Diane, I made it I am
a big SENIOR!!! boy, it was sure
hard. Diane, there were alot of
memorable moments that I can still re-
member, one especially, the hayride!! remember
that? how can you forget. It was alot of fun while
it lasted (the hayride). I am really happy I got to know
you, in the time that I known you I found that
you're a great person with a personality to match, and boy!
that's what you need to get far in this world. I hope
to see you next year, and I'll save you a senior picture
OK? if you want one. Lots of luck in the future
and anything that's you do.
A God Bless You
Love Always
Mel

P.S. have a nice summer
and stay as sweet as
you're, who knows may
be I'll ask ya to a
hayride (Cha-h

1. Jacke Wood
2. Joanne Ferraro
3. Bill Gerber
4. Linda Lyke
5. Gerri Rotolo
6. Tony Passaro
7.
8.
9.
10.
11.
12.
13.
14.
15.
16.
17.

Diane,

Well, Kid, we're almost sophmores. Two years in Franklin and we're still real good friends. I haven't seen as much of you this year except for Feb. recess. Remember that. We've had some pretty good times, like at basketball games and on the way home. I hope to see you this summer. Good luck with all of your many beaux.

Love
Luck &
Lolipops

Phyllis Gombatto

Dear Diane,
You are one of the most sweetest girls and also are very cute. Good Luck + God Bless Ya
Love Ya,
Cappy

Diane:
To a great Gal with "lots of Spirit".
Keep trying.
Lots of Luck
Margie

Dear Diane
I'm glad I knew you. good luck always
John Schneidman